TREE PAL

WOOD IMPORT & SUPPLYING SP LLC

COMPANY PROFILE

Resysta®
THE BETTER WOOD

Email: info@tree-pal.com Tel: +971-2-2076724
Level 1, Al Bateen Tower C6 Bainuah, Street 34, Abu Dhabi, U.A.E. P.O. Box 3938

INDEX

SECTION 01 - BRIEF HISTORY

SECTION 02 - PROJECTS REFERENCE

SECTION 03 - HEAD OFFICE LOCATION

SECTION 04 - ORGANIZATION CHART

SECTION 05 - COMPANY LICENSE

SECTION 06 - FACTORY ISO CERTIFICATE

SECTION 07 - RESYSTA AWARDS

Email: info@tree-pal.com Tel: +971-2-2076724

Level 1, Al Bateen Tower C6 Bainuah, Street 34, Abu Dhabi, U.A.E. P.O. Box 3938

SECTION 1

BRIEF HISTORY

Email: info@tree-pal.com Tel: +971-2-2076724
Level 1, Al Bateen Tower C6 Bainuah, Street 34, Abu Dhabi, U.A.E. P.O. Box 3938

A commitment to inspire and create beautiful and functional homes

Index

Resysta

6-7 What is Resysta?

8-9 Why Resysta?

Architecture

14-21 Decking

22-29 Cladding

30-39 Other Items

Colour Concept

42-43 Color Concept

Properties

44 Material Properties

45 Technical data

References

47 Projects in Worldwide

47 Awards

Environment

53 Zero Emission, Valuable Resource, 100% Recyclable

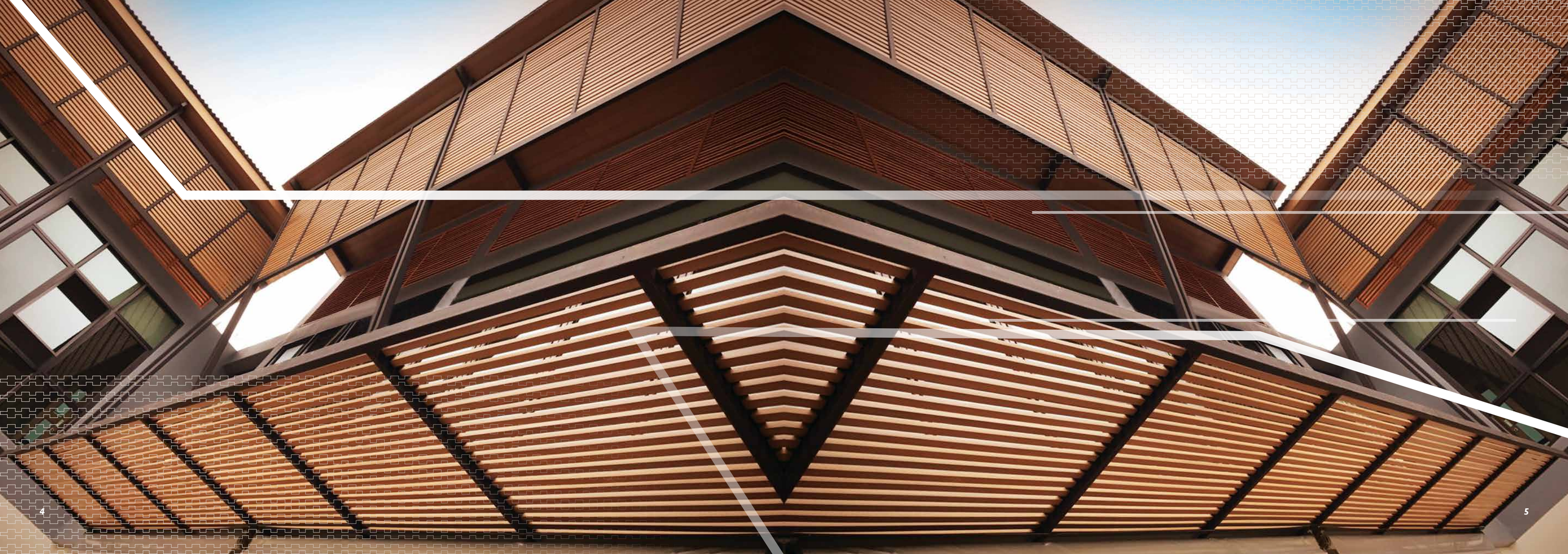

What is resysta?

RICE HUSK, COMMON SALT AND MINERAL OIL;

These three basic raw materials are the simple components used in Resysta, the innovative material which offers a new, creative horizon to designers and architects with its compelling and unique appearance.

Raw materials used:

Approx 60% rice husk + approx. 22% common salt + approx. 18% mineral oil = Resysta

Why resysta?

WATER RESISTANCE

Since Resysta does not absorb any water, it can neither splinter, crack nor swell – it is exactly these properties that make it an extremely durable material.

WORKABLE LIKE WOOD

Resysta can be glued, sanded, milled, drilled, sawed and colored.

UV RESISTATNCE

Resysta is extremely resistant against UV radiation.

SUSTAINABILITY

Resysta mainly consists of rice husk – a by-product of rice production. Rice husk is a renewable resource that can be replaced in short cycles.

100% RECYCABLE

Resysta can be pulverized and new Resysta products continuously be processed out of it.

R&D

RESYSTA IS EXTREMELY RESISTANT AND PROVIDES FOR AN ESPECIALLY BENEFICIAL ECO-BALANCE

Technical and ecological assessment of the new material Resysta. Resysta **looks like wood** and offers high mechanical strength, thermal stability as well as chemical **resistance. Unlike wood, Resysta is swell-, splinter-, and crack-free, does not grey or fade and withstands fungal decay.** Products made of Resysta are therefore **very durable** without requiring special care and maintenance. This material is **a real alternative to tropical wood.**

Owing to these characteristics. Resysta is especially suitable for outdoor use. E.g. it can be used for garden furniture, outdoor flooring, as well as in wellness and pool areas. Resysta is simply effective everywhere, no matter high strain, aggressive weather, and other environmental influences.

Furthermore, products made of Resysta provide for an **especially beneficial eco-balance.** Resysta reins superior regarding hygiene and it is not harmful to health as it does not emit noxious substances into its surroundings. Like most synthetic materials, the polymeric material part of Resysta is made of petroleum and thus only a minute quantity of crude oil is necessary for its production. Both components of Resysta, the polymeric material along with its reinforcing fiber, are **100% recyclable** as the thermoplastic material can be transformed into other products as necessary. These results show that relatively, Resysta provides for an **especially beneficial eco-balance,** further enhanced by its durability, **low maintenance** and the absence of insecticidal and fungicidal preservatives. In short: **Resysta deserves the title [The better wood].**

PROF. DR. KARL STETTER CHEMIST WITH DIPLOMA
Specialist in varnishes, surface coating compositions, wood preservation, adhesives and their effect on the environment as well as interior harmful substances: Officially appointed and authenticated by the Chamber of Commerce and Industry for Munich and Upper Bavaria

(Professor Dr. Stetter)

TREATS LIKE A REAL WOOD

Our passion for wood drove us to develop not just any substitute, but a material that astounds even experts in terms of look, feel and weight.

The amazement we regularly experience from carpenters shows us that we did everything right. We consider Resysta, our successful innovation, to be the evolution of wood.

Carpenters can process the material like its natural cousin: sawing, drilling, glazing, sanding, oiling etc. are all possible as if working with wood.

Xenon test

TEAK

Initial state after 2000 h

TEAK
completely bleached surface,
major structural differences
early wood/ late wood

WPC

Initial state after 2000 h

WPC
very severe change
in colour (bleaching),
several white particles
individually visible

Resysta®

THE BETTER WOOD

initial state after 2000 h

RESYSTA + STAIN (WALNUT)
very slight change in colour,
individual white particles
slightly visible

100% Recyclable

Green Product Award

The material Resysta mostly consists of rice husk. Rice husk are a by-product of the food industry and mostly have no further use. Resysta consists of approx. 60% of waste from the food industry.

UPCYCLING

Everything originating from Resysta, waste at assembling, sanding dust, sawdust or residues can be recycled. It is shredded and reintroduced to the production process. Principally a new Resysta product can be made of an old product and any time – and that quite often. Because of that the raw materials used for production are in use for an incredibly long time. This is how the products „made of Resysta" become extremely sustainable.

RECYCLING

Decking

DKG 5.5/1
140 mm x 25 mm
Hollow Decking Profile

DKG 7.5/1
190 mm x 25 mm
Hollow Decking Profile

DKG 14025 BE
140 mm x 25 mm
Hollow Decking Profile

DKG 14025
140 mm x 25 mm
Hollow Decking Profile

DKG 14038
140 mm x 38 mm
Hollow Decking Profile

DKN 12520
125 mm x 20 mm
Solid Decking Profile

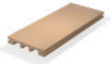

DKN 14020
140 mm x 20 mm
Solid Decking Profile

DKN 10020
100 mm x 20 mm
Splash Barrier Profile

DSN 5020
50 mm x 20 mm Nosing
Profile for Decking

DSN 5025
50 mm x 25 mm
Nosing Profile for Decking

RUS 5528
Size : 55mm x 28mm
Profile for runner

RAH 6525
65 mm x 25 mm
Aluminum Runner

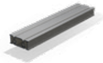

T4E Clip
Glass Reinforced Expansion Clip
for Decking with Stainless Steel Screw

SHM5
5mm Shim for Cladding and
Decking Installation

REF T4S Clip
Starting Clip 304
Stainless Steel

DKG 5.5/1

DKG 5.5/1

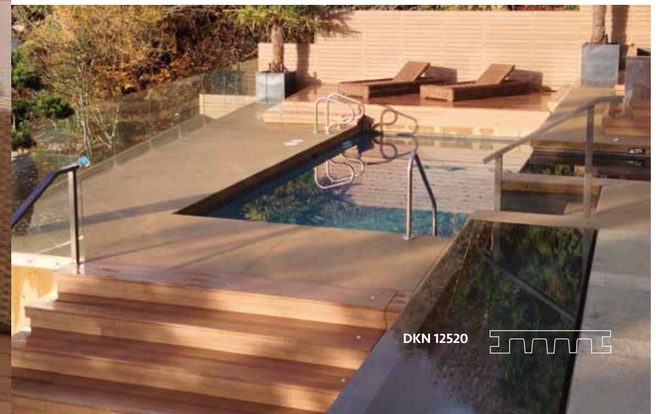

DKN 12520

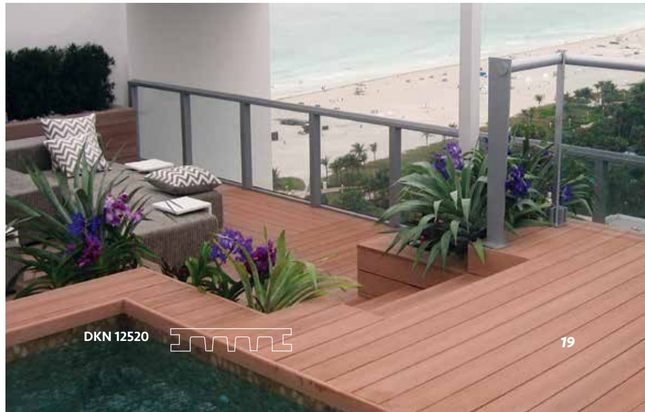

DKN 12520

DKG 14038

DKG 5.5/1

DKN 12520

DKG 14038

Cladding

CPH 140
140 mm
Hollow Siding Profile

CP95
95 mm x 13 mm
Siding Profile

CP140
140 mm x 13 mm
Siding Profile

CS 124
124 mm
Cedar Siding Profile

RUH 3825
38 mm x 25 mm
Runner Profile for Cladding

CPCR 55
55 mm x 55 mm
External Corner Profile
for Siding

CPTIR 55
55 mm x 55 mm
Internal Corner Profile
for Siding

CPEC 40
40 mm
End Capping Profile for Siding

CPJT 40
40 mm
Joint Profile for Siding

CPP 80150
80 mm to 150 mm
Column Cladding Profile

ALUMINUM RUNNERS

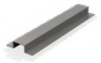

CPSS 25
25 mm
Shoulder Stainless Steel
Screw

FPH 14025/3.5

CP 140

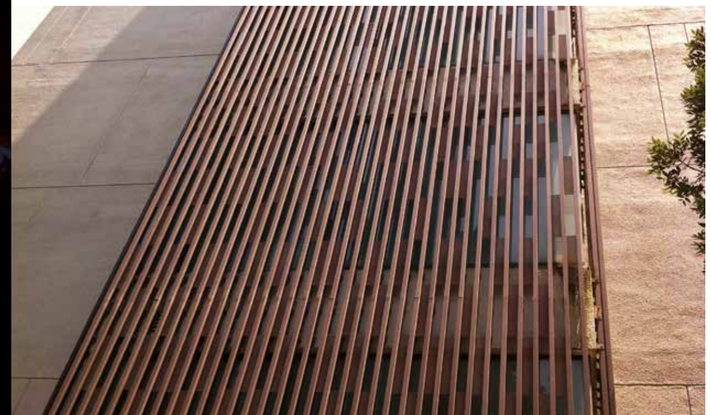

FPS 7020

CP 140

FPH 14025

FPH 14020

FPH 14020

Other items

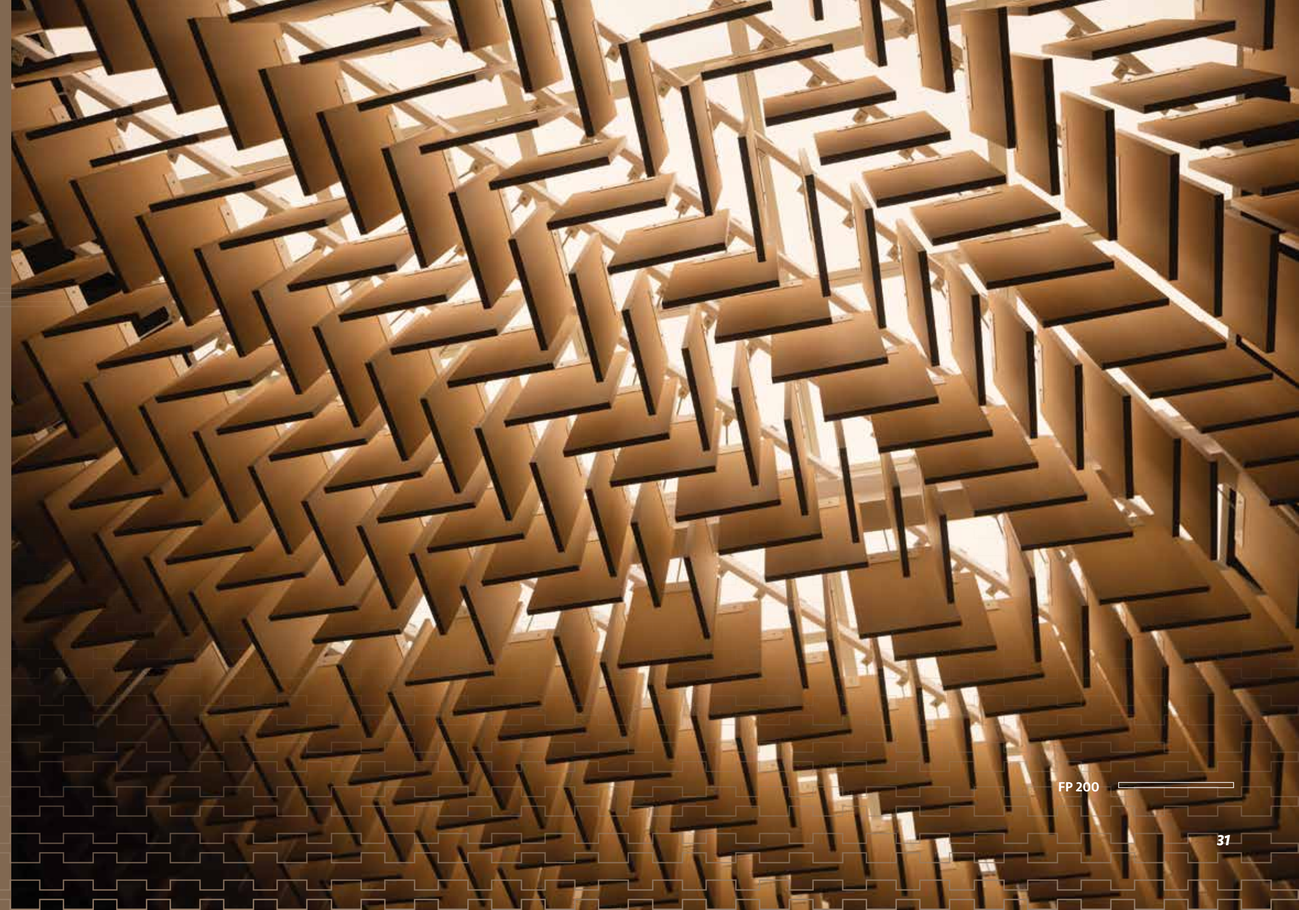

FPH 3825/3.5
38 mm x 25 mm
Hollow Profile

FPH 7015/5
70 mm x 15 mm
Hollow Profile (5 mm Thick)

FPH 7020/3.5
70 mm x 20 mm
Hollow Profile

FPH 7038/3.5
Size : 70 mm x 38mm
Hollow Profile

FPH 7038/8
70 mm x 38 mm
Hollow Profile (8 mm Thick)

FPH 9015
90 mm x 15 mm
Hollow Profile

FPH 12030
120 mm x 30mm
Hollow Profile

FPH 14020/3.5
140 mm x 20mm
Hollow Profile

FPH 14038
140 mm x 38mm
Hollow Profile

FPH 14025/3
140 mm x 25mm
Hollow Profile

FPH 20020/13
200 mm x 13mm
Hollow Profile

ARO 45
45 mm x 20 mm
Aero Fin Profile

ARO 180
180 mm x 44 mm
Aero Fin Profile

FPHR 6520
65 mm x 20mm
Hollow Rhombus Profile

FPHR 10520
105 mm x 20mm
Hollow Rhombus Profile

FPRH 7222/5
72 mm x 22 mm
Quarter Profile

FPS 1212
12 mm x 12 mm
Solid Square Profile

FPS 1717
17 mm x 17 mm
Solid Square Profile

FPS 6/1
26 mm x 16mm
Solid Rectangle Profile

FPS 2512
25 mm x 12mm
Solid Rectangle Profile

FPSC 2515
25 mm x 15mm
Solid Trapezoid Profile

FPS 3825
38 mm x 25 mm
Solid Profile

FPS 7625
76 mm x 25 mm
Solid Rectangle Profile

FPS 7638
76 mm x 38 mm
Solid Rectangle Profile

FPS 4508
45 mm x 08 mm
Solid Rectangle Profile

FPS 4510
45 mm x 10 mm
Solid Rectangle Profile

FPS 7012
70 mm x 12 mm
Solid Rectangle Profile

FPS 7020
70 mm x 20 mm
Solid Rectangle Profile

FP-200/2.5
200 mm x 2.5 mm
200 mm Width – 2.5 mm
Thick 2.5 mm Veneer

FP-200/4
200 mm x 4 mm
200 mm Width – 4 mm
Thick 4 mm Veneer

FP-200/5
200 mm x 5 mm
200 mm Width – 5 mm
Thick 5 mm Veneer

FP-200/7
200 mm x 7 mm
200 mm Width – 7 mm
Thick 7 mm Veneer

FP-200/12
200 mm x 12 mm
200 mm Width – 12 mm
Thick 12 mm Veneer

FPH 2.4
100 mm x 40 mm
Double Hollow Profile

RR 12
ℕ 12 mm
Round Rod

PTFP 16720-T
167 mm x 20mm with
2mm wall thickness
Planter Top Level Profile

PTFP 15020-B
150 mm x 20mm with 2mm
wall thickness
Planter Bottom Level Profile

PTPO 9090
90 mm x 90mm
Corner Pole For Planter Box

PH 4.5/3.5
115 mm x 115mm
Square Pole

HR 6040
60 mm x 40 mm
Handrail Profile

HR 12050
120 mm x 50 mm
Handrail Profile

DK 7013
70 mm x 13mm
Handrail Profile

DK 7016
70 mm x 16 mm
Handrail Cover Profile

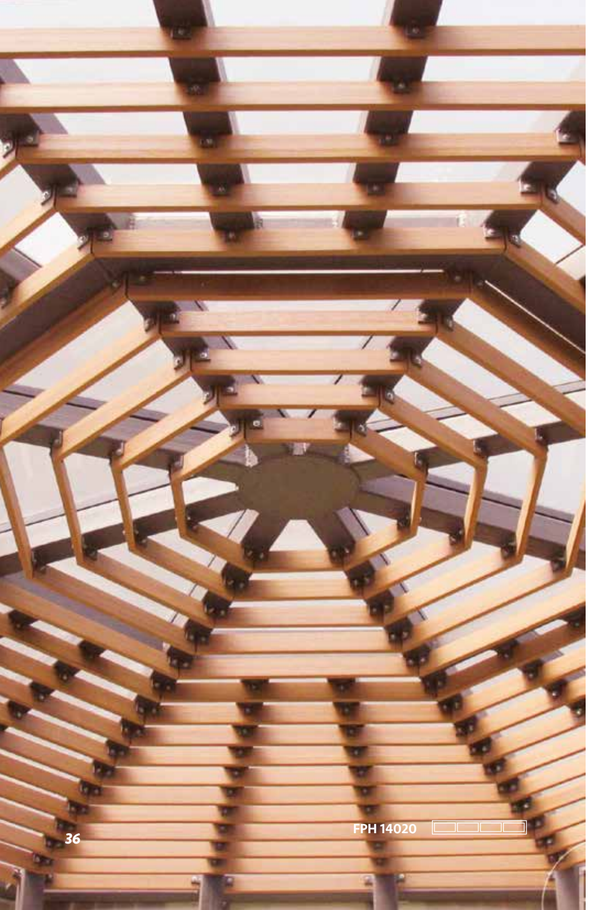

FPH 14020

FPH 7038

FPH 12030

FPH 7038

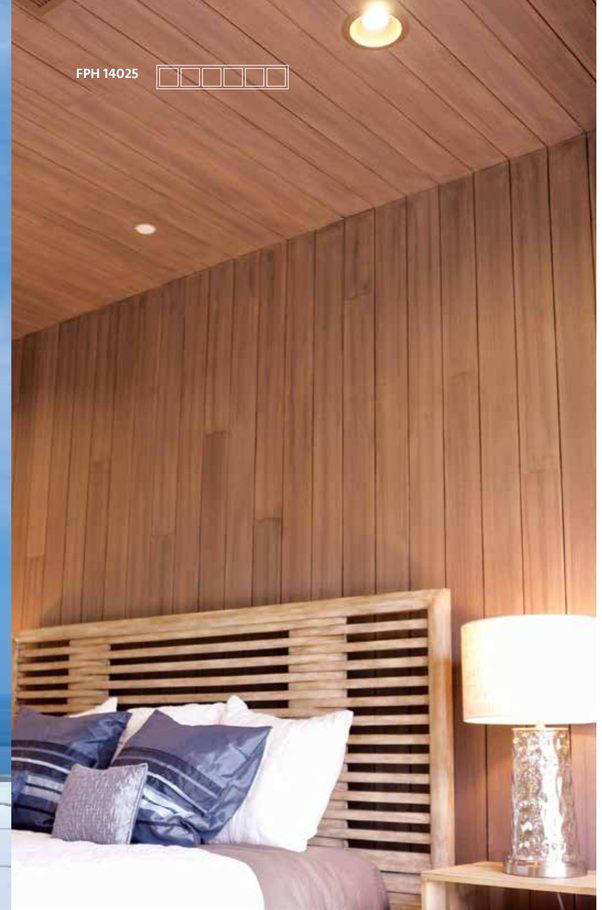
FPH 14025

UPB BOARD

Thickness (mm)	Width X Length (mm)
8	1220 X 2440
12	1220 X 2440
16	1220 X 2440
20	1220 X 2440

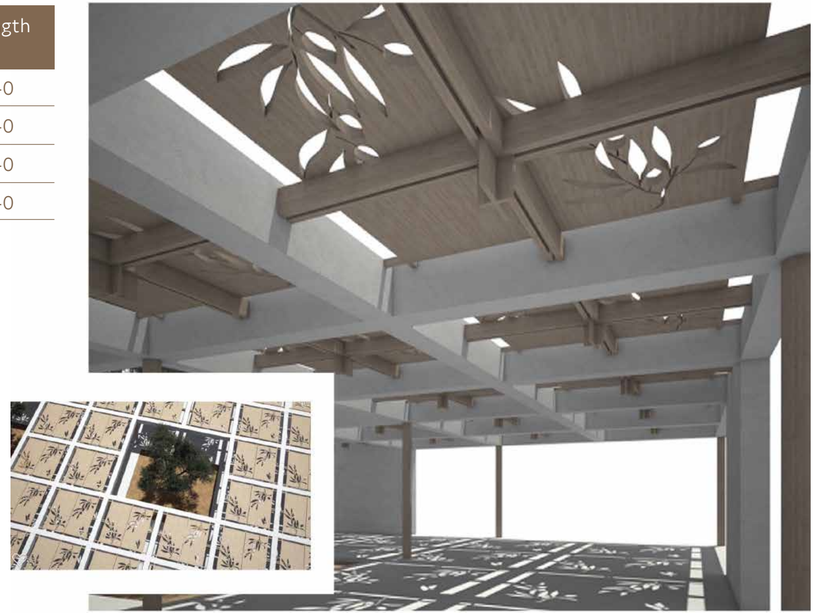

Universal Performance Boards made of Resysta are incredibly versatile.

They are not just look and feel like wood, they can also be processed like wood. Unlike wood, UPB panels are even thermoformable.

For more than 15 years, the material has been establishing its advantages in worldwide projects through-out various climatic zones and under the most severe conditions.

UPB is easy to care for and more durable than wood or WPC due to its water and UV resistance, and it is 100% recyclable.

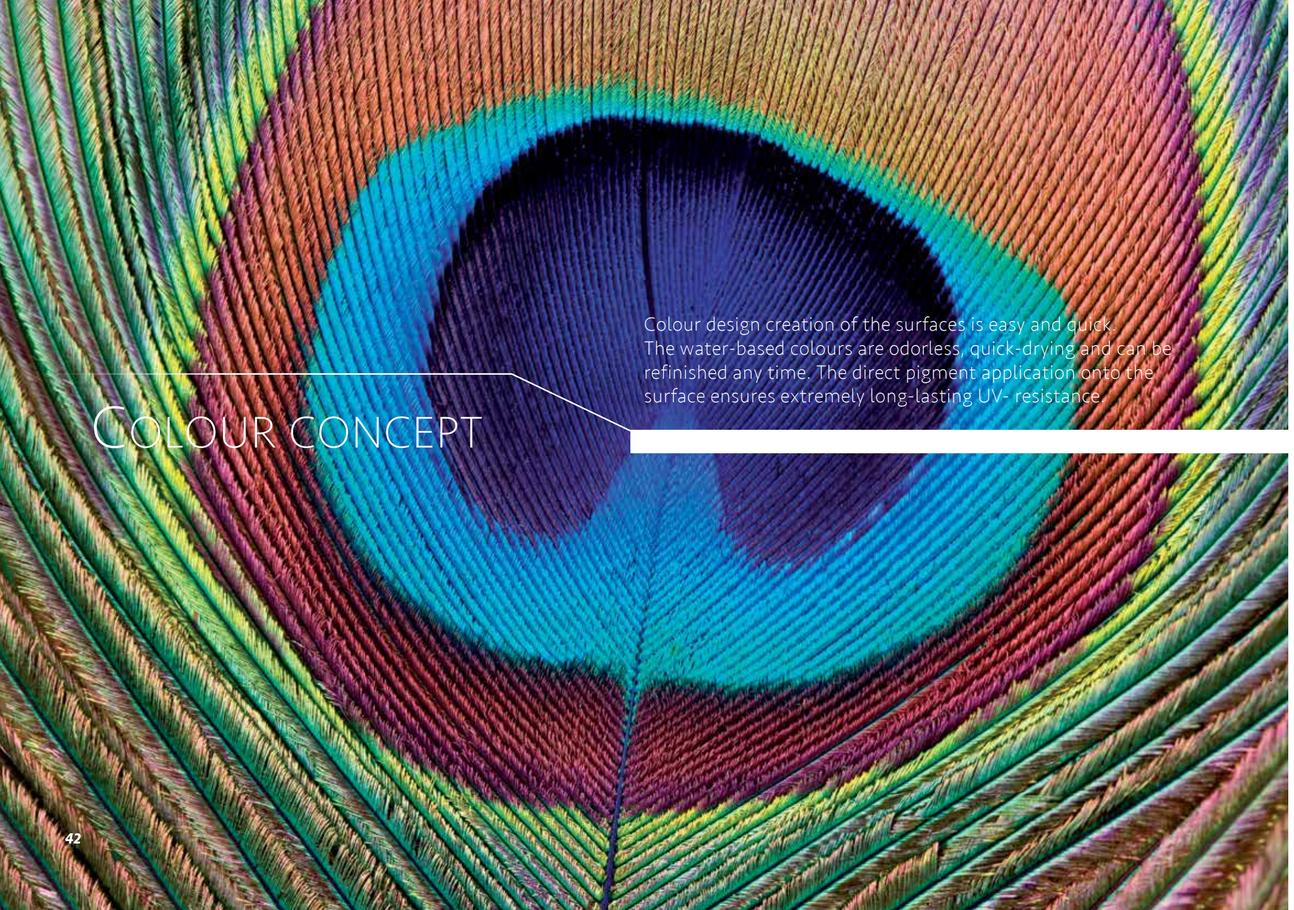

Colour concept

Colour design creation of the surfaces is easy and quick. The water-based colours are odorless, quick-drying and can be refinished any time. The direct pigment application onto the surface ensures extremely long-lasting UV- resistance.

Pale Golden **(C02)**
Burma **(C08)**
Siam **(C14)**
Aged Teak **(C23)**
Walnut **(C51)**
Palisander **(C71)**

RESYSTA COLOUR CONCEPT

Dark Burma **(C09)**
Dark Siam **(C15)**
Java **(C24)**
Rust **(C26)**
Light Taupe **(C28)**
Dark Taupe **(C29)**

Cape Cod **(C42)**
Mustard Green **(C45)**
Sage **(C46)**
Green/Blue **(C47)**
Lavender **(C49)**
Terra Cotta **(C52)**

Dark Grey **(C53)**
Mahogany **(C64)**
Yellow Teak* **(C73)**
Concrete Grey **(C77)**
Bright Red **(C3001)**
Red* **(C3011)**

Blue **(C5010)**
Apple Green* **(C6002)**
Moss Green* **(C6005)**
Anthracite Grey* **(C7016)**
Black **(C9005)**
White* **(C9010)**

Material properties

MATERIAL:

Resysta, homogenous extruded

RAW MATERIALS USED – VINYL POLYMER AND NATURAL FIBRE:

Rice husk	approx. 60%
Common salt	approx. 22%
Mineral oil	approx. 18%

PROCESSING:
Processing like wood with standard woodworking machines.
Cutting, milling, drilling, sanding, bonding, fastening with screws.

SURFACE TREATMENT

Applying glazes, varnishes and oils with brush, paint roller or spraying.

Technical data

Density	ASTM D2395: 2002	Approx. 1.46 g/cm
Coefficient of Linear Thermal Expansion	ASTM D696	3.6 x 10(-5) 1/K
Water absorption & Humidity	ASTM D1037: 2006a	Little up to no water absorption (only surface moistening)
Weathering and UV Resistance	QUV Test	With glaze treatment, Resysta surfaces are extremely resistant
Slippery Test (wet area barefoot)	DIN 51097	Class C (highest class)
Fire Rating	EN ISO 11925- 2	B2 (E) - standard flammable (with additional treatment B1 reachable)
Fire Rating according NFPA (US Norm)	ASTM E84	Class A (flame propagation 25, smoke emission 450)
Fire Rating (British standard)	BS 476 Teil 6&7	Class 1
Fire Rating (Australian standard)	AS 1530. 8. 1- 2007 Bush Fire Test	BAL A40
Durability – Resistance against wood-destroying fungi	DINV ENV 12038: 2002	No attack by the test fungi, highest durability class 1 (very durable)
Emission	LGA- tested safety & contamination	LGA test passed
Brunel Hardness (HB)	EN 1534	81.1 N/mm
Coefficient of sliding and friction ! Untreated	EN 13893	0,46
Coefficient of sliding and friction ! With 2K varnish	EN 13894	0,52
Axial Withdrawal Force (of Screws)	EN 320. 2011- 07	5777 N
Thermal conductivity	EN 12664	0.199 W/(mK)
Water Vapour Transmission	DIN EN ISO 12572	µ = 1300 -> sd 7.22m diffusion blocking
Bending Strength	ISO178	46 N/mm
Bending Modulus	ISO 178	3850 N/mm
Tensile Strength	ISO 527	21.8 N/mm
Tensile Modulus	ISO 527	2340 N/mm
Shearing Strength	ISO 527	16.8 N/mm
Durability – Resistance against rotting fungi	CEN/TS 15083- 2	No attack by the test fungi, highest durability class 1 (very durable)
Durability against mold and wood discolouring fungi	EN 15534- 1: 2012	Durability against the wood discolouring fungi (very durable)
Durability against subterranean termites	ASTM D3345- 08	High durability against Subterranean Termites- nearly no weight loss
Specific Surface and Volume Resistances	DIN IEC 60093 Measuring voltage 100V	Surface resistance Rx= 8,0*10(13) Specific surface resistance ⍇ = 8,1*10(14) Ω Volume resistance Rx = 2,2*10(13) Ω Specific volume resistance ⍇ = 6,3*10(14) Ω

Globally renowned institutions carry out tests according to German, British, European and US standards.

In the past 10 years

More than 1,000 projects have been realized world-wide

Clifton Apartments | cape Town, South Africa

Crowne Plaza Hotel | Singapore

de Zalze Golf Club | Stellenbosch, South Africa

Eco lodge | Malawi, South Africa

Four Season Hotel | Langkawi, Malaysia

Four Season Hotel | Seychelles, Africa

Grand Copthorne Waterfront Hotel | Singapore

Hardrock Hotel | Penang, Malaysia

Hilton Hotel | Singapore

Hotel Bergland | Sölden, Austria

Hotel Grand Maya | Kuala Lumpur, Malaysia

Hyatt Regency | Waikiki, Hawaii

Kandooma | Maldives

Lake House | Winterhaven/Miami, USA

Lechner Massivhaus | Berlin, Germany

Leopard Creek Golf Resort | Kruger National Park

Mandela Cottage | Johannesburg, South Africa

Marriott | Waikiki, Hawaii

Oasis Hotel | Singapore

Pick 'n Pay Shopping Centre | Johannesburg, South Africa

Quellenhof | St. Martin/Meran, Italy

Royal Spa Hotel | Kitzbühel, Austria

Rupert & Rothchild Wine Estate | Stellenbosch, South Africa

Shangri-la Hotel | Manila, Trallis

Shangri-la Hotel | Vancouver, Canada

The Vaal Dame Public Walkway | Johannesburg, South Africa

Tung Chung Park | Hong Kong, China

GREEN LABEL
Made from 50% recycled content
Certification number: 043-012

MATERIAL PREIS 2013
Red Dot award: product design 2012 for Resysta® Marine

RED DOT 2012
Resysta wins the Red Dot product design award 2012

DETAIL 2011
Resysta wins the Detail competition 2011

DWELL 2011
Resysta wins the design and product award 2011

AIT INNOVATION 2011
Resysta wins the innovation award for sustainability

Resysta - Leed Certification

100% wood free, water and skin resistant, splinter free

LEED, or Leadership in Energy and Environmental Design, is the most widely used green building rating system in the world. Available for virtually all building, community and home project types, LEED provides a framework to create healthy, highly efficient and cost-saving green buildings.

LEED certification is a globally recognized symbol of sustainability achievement.

MATERIALS & RESOURCES

MR credit 6 “Rapidly Renewable Materials” - Up to 1 point
MR5 (based on project location and U.S. production location) - Up to 2 points

INDOOR ENVIRONMENTAL QUALITY

EQ credit 4.2 “Low-Emitting Materials: Paints & Coatings” - Up to 1 point

INNOVATION & DESIGN PROCESS

ID Credit 1 - “Innovation in Design” - Up to 1 point

Made with Resysta® THE BETTER WOOD

can contribute points as follows:

CATEGORIES

Sustainable Sites - 6 Possible Points
Water Efficiency - 10 Possible Points
Energy and Atmosphere - 35 Possible Points
Materials and Resources - 14 Possible Points
Indoor Environmental Quality - 15 Possible Points
Innovation in Design - 6 Possible Points
Regional Priority - 4 Possible Points

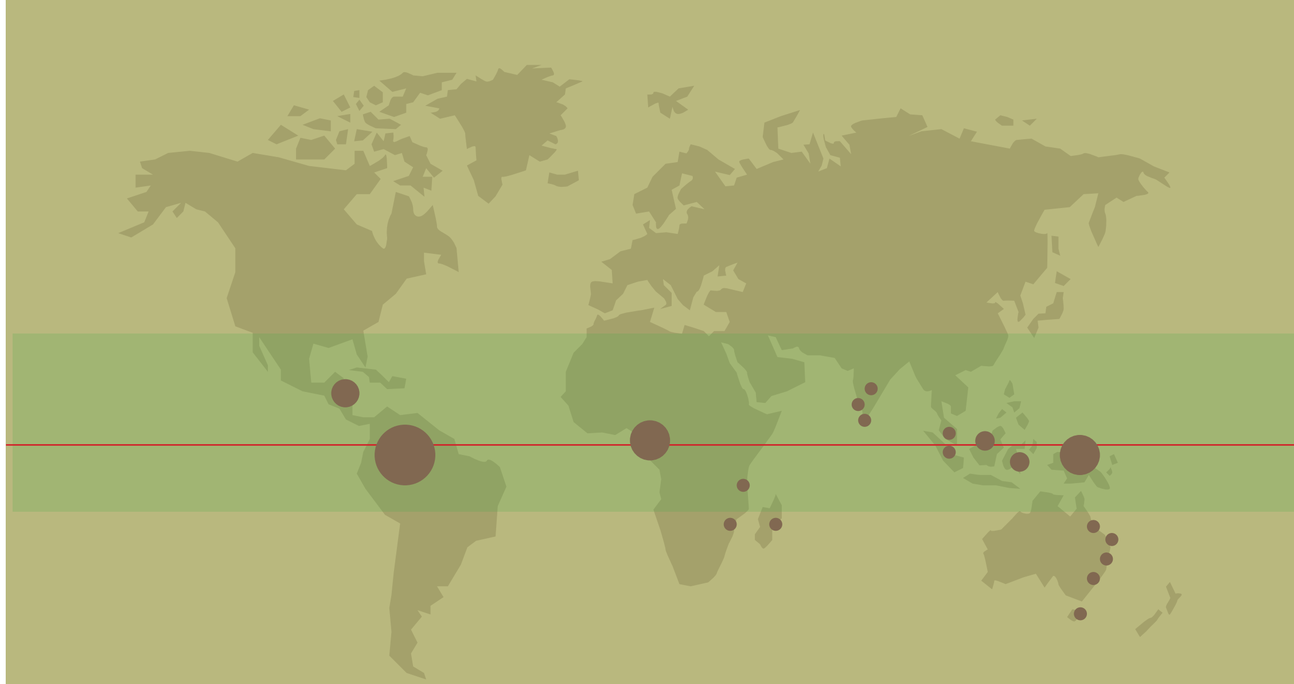

It is time for Resysta. Every minute of every day, thousands of square meters of the tropical rain forests are cleared forever.

ZERO EMISSION PRODUCT

Owing to the bonding of carbon dioxide in the rice husk – the main component of Resysta – the carbon dioxide arising from production and transport is compensated. Durability of Resysta actively contributes to a positive eco-balance.

VALUABLE RESOURCE

Resysta is made from rice husks, valuable resource. So far, rice husks have only been a by-product of rice production. Rice farms are now benefited from selling the husks.

100% RECYCLABLE

Even after many years of use, the material can be recycled. Resysta can be pulverised and become new Resysta for new products.

Think green, think Resysta

Forests are destroyed half the size of England every year. With this rate, the rain forests on our planet can be disappeared in a hundred years.

The rain forests are the lung of our planet. Our »green lung« absorbs a huge amount of carbon dioxide and are essential for preventing climate change. Saving the rain forest, however, is not easy as long as the demand for woods is increasing.

It is time for us to think green.

With Resysta, you are the part of contributing to protect the rain forests.

Resysta is absolutely wood free, and do not require a single tree to be fallen.

SECTION 2

PROJECTS REFERENCE

Email: info@tree-pal.com Tel: +971-2-2076724
Level 1, Al Bateen Tower C6 Bainuah, Street 34, Abu Dhabi, U.A.E. P.O. Box 3938

Furniture
MBM Germany

Amur Lounge, MBM

Caligo, MBM

Brazil, MBM

Email: info@tree-pal.com Tel: +971-2-2076724
Level 1, Al Bateen Tower C6 Bainuah, Street 34, Abu Dhabi, U.A.E. P.O. Box 3938

Current projects
Bridge Middle East

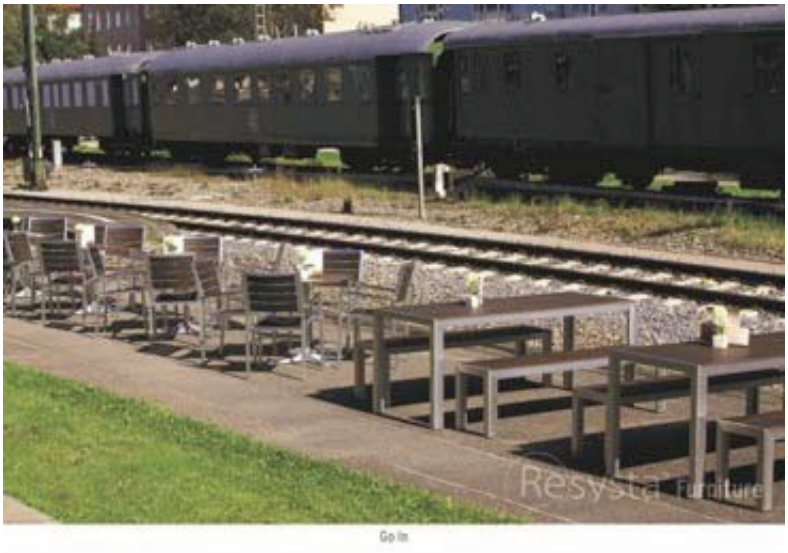

Go in

GO IN

Go in

Email: info@tree-pal.com Tel: +971-2-2076724
Level 1, Al Bateen Tower C6 Bainuah, Street 34, Abu Dhabi, U.A.E. P.O. Box 3938

Resysta®
THE BETTER WOOD

RESYSTA BY TREE PAL
EST. 1998

Furniture
SATELLIET

SATELLIET
indoor | outdoor | furniture

Email: info@tree-pal.com Tel: +971-2-2076724
Level 1, Al Bateen Tower C6 Bainuah, Street 34, Abu Dhabi, U.A.E. P.O. Box 3938

Resysta®
THE BETTER WOOD

RESYSTA BY TREE PAL
EST. 1998

Furniture
Summer Classics

SUMMER CLASSICS

Email: info@tree-pal.com Tel: +971-2-2076724
Level 1, Al Bateen Tower C6 Bainuah, Street 34, Abu Dhabi, U.A.E. P.O. Box 3938

Resysta®
THE BETTER WOOD

RESYSTA BY TREE PAL
EST. 1998

Finished projects around the world

Vancouver, Canada

Kitzbühel, Austria

Kitzbühel, Austria, 2013

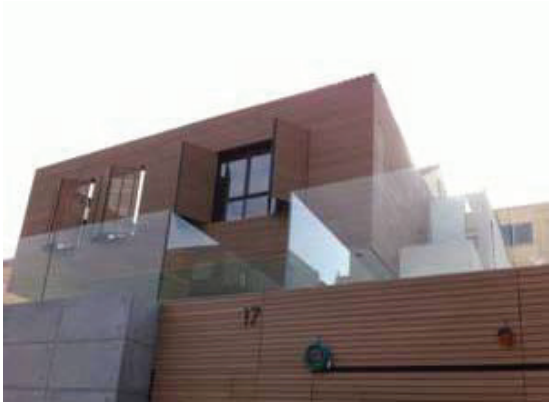

Email: info@tree-pal.com Tel: +971-2-2076724
Level 1, Al Bateen Tower C6 Bainuah, Street 34, Abu Dhabi, U.A.E. P.O. Box 3938

Resysta®
THE BETTER WOOD

RESYSTA BY TREE PAL
EST. 1998

Finished projects around the world

Kuala Lumpur, Malaysia

Miami Beach, USA

Email: info@tree-pal.com Tel: +971-2-2076724
Level 1, Al Bateen Tower C6 Bainuah, Street 34, Abu Dhabi, U.A.E. P.O. Box 3938

Finished projects around the world
Berlin, Germany

Email: info@tree-pal.com Tel: +971-2-2076724
Level 1, Al Bateen Tower C6 Bainuah, Street 34, Abu Dhabi, U.A.E. P.O. Box 3938

Finished projects around the world Hong Kong

Email: info@tree-pal.com Tel: +971-2-2076724
Level 1, Al Bateen Tower C6 Bainuah, Street 34, Abu Dhabi, U.A.E. P.O. Box 3938

Finished projects around the world
Hoh Chi Minh, Vietnam

Email: info@tree-pal.com Tel: +971-2-2076724
Level 1, Al Bateen Tower C6 Bainuah, Street 34, Abu Dhabi, U.A.E. P.O. Box 3938

Finished projects around the world
Miami, USA

Resysta Marine Deck, USA, 2011

Resysta Marine Deck, USA, 2011

Resysta Marine Deck, USA, 2011

Resysta Marine Deck, USA, 2011

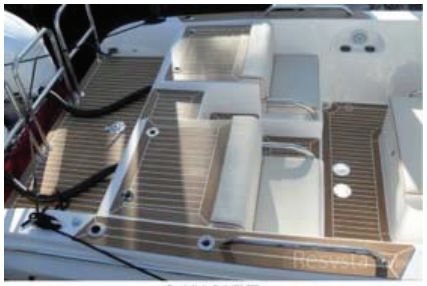

Resysta Marine Deck, USA, 2011

Email: info@tree-pal.com Tel: +971-2-2076724
Level 1, Al Bateen Tower C6 Bainuah, Street 34, Abu Dhabi, U.A.E. P.O. Box 3938

Finished projects around the world Five-star resort, Meran, Italy

Email: info@tree-pal.com Tel: +971-2-2076724
Level 1, Al Bateen Tower C6 Bainuah, Street 34, Abu Dhabi, U.A.E. P.O. Box 3938

Finished projects around the world Weston,USA

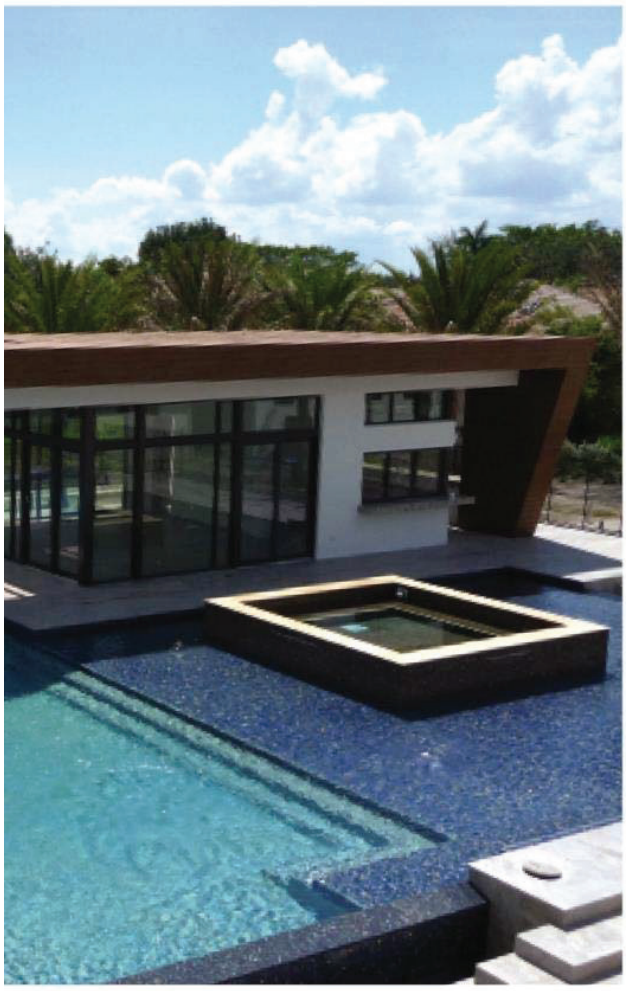

Private Villa – Weston, Florida

material used: RESYSTA DKG 12522

amount in square meters: 260

color shade: FVG C08

year of construction: 2011

climate: tropical moist

Email: info@tree-pal.com Tel: +971-2-2076724

Level 1, Al Bateen Tower C6 Bainuah, Street 34, Abu Dhabi, U.A.E. P.O. Box 3938

Finished projects around the world
Miami, USA

Penthouse – Miami Beach, Florida

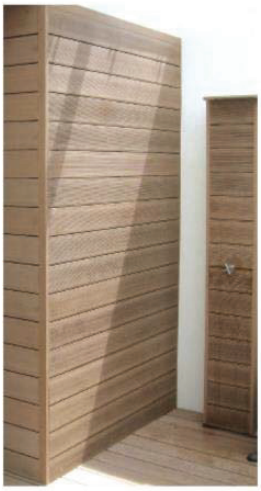

material used: RESYSTA DGK 12522, RESYSTA FPS 7020, RESYSTA RUH 7038

amount in square meters: 110

color shade: Resysta untreated with 2K sealer

year of construction: 2010

climate: tropical moist

Email: info@tree-pal.com Tel: +971-2-2076724
Level 1, Al Bateen Tower C6 Bainuah, Street 34, Abu Dhabi, U.A.E. P.O. Box 3938

Current projects
Bridge Middle East

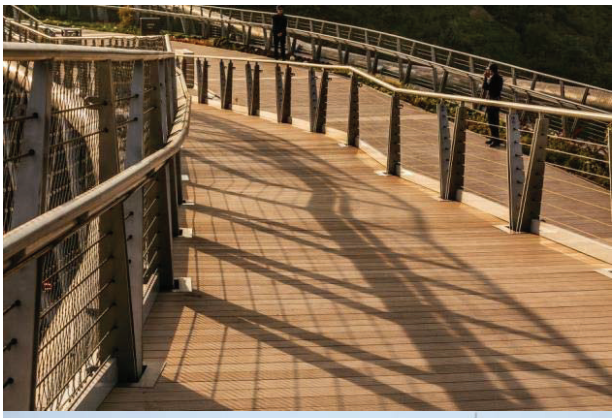

Bridge Middle East
amount in square meters: 6.000

Commercialization Status Selection of Recent Projects

Email: info@tree-pal.com Tel: +971-2-2076724
Level 1, Al Bateen Tower C6 Bainuah, Street 34, Abu Dhabi, U.A.E. P.O. Box 3938

Current projects
Igersheim, Germany

Facade project
Wittenstein, Germany
amount in square meters: 1500

Email: info@tree-pal.com Tel: +971-2-2076724
Level 1, Al Bateen Tower C6 Bainuah, Street 34, Abu Dhabi, U.A.E. P.O. Box 3938

Resysta®
THE BETTER WOOD

RESYSTA BY TREE PAL
EST. 1998

Current projects
Chick-fil-A, USA

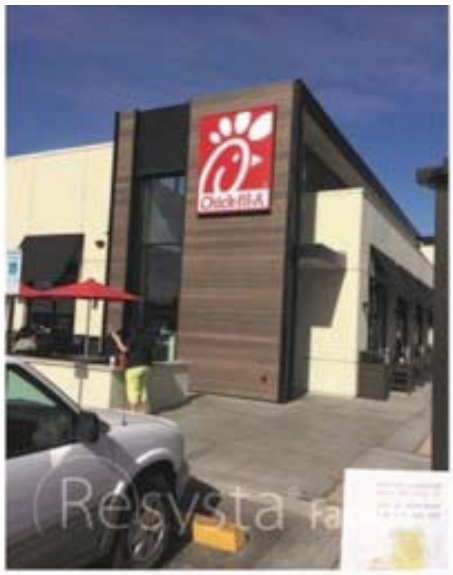

Email: info@tree-pal.com Tel: +971-2-2076724
Level 1, Al Bateen Tower C6 Bainuah, Street 34, Abu Dhabi, U.A.E. P.O. Box 3938

Current projects
Starbucks Coffee, USA

Star Bucks, Brooklyn, USA, 2011

Star Bucks, Manhattan, USA, 2013

Star Bucks, Chicago, USA, 2012

Star Bucks, USA, 2014

Email: info@tree-pal.com Tel: +971-2-2076724
Level 1, Al Bateen Tower C6 Bainuah, Street 34, Abu Dhabi, U.A.E. P.O. Box 3938

Example of Resysta Deck Tiles at DIYStores

Email: info@tree-pal.com Tel: +971-2-2076724
Level 1, Al Bateen Tower C6 Bainuah, Street 34, Abu Dhabi, U.A.E. P.O. Box 3938

Example of Resysta Profiles at DIY Stores

Email: info@tree-pal.com Tel: +971-2-2076724
Level 1, Al Bateen Tower C6 Bainuah, Street 34, Abu Dhabi, U.A.E. P.O. Box 3938

UAE Projects
Al Raha Beach Bridge

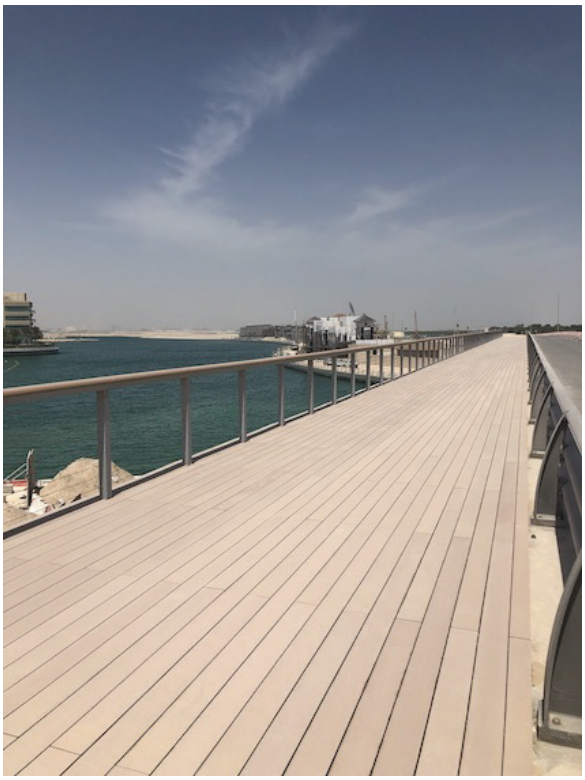

Email: info@tree-pal.com Tel: +971-2-2076724
Level 1, Al Bateen Tower C6 Bainuah, Street 34, Abu Dhabi, U.A.E. P.O. Box 3938

UAE Projects
Dubai Creek Harbor
Decking

Email: info@tree-pal.com Tel: +971-2-2076724
Level 1, Al Bateen Tower C6 Bainuah, Street 34, Abu Dhabi, U.A.E. P.O. Box 3938

UAE Projects
Dubai Creek Harbor
Decking

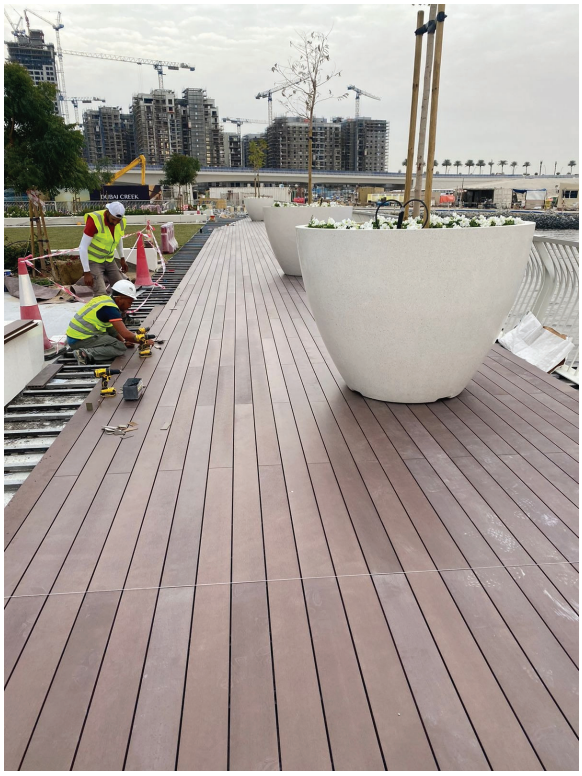

Email: info@tree-pal.com Tel: +971-2-2076724
Level 1, Al Bateen Tower C6 Bainuah, Street 34, Abu Dhabi, U.A.E. P.O. Box 3938

UAE Project
Dubai Creek Harbor
Handrail

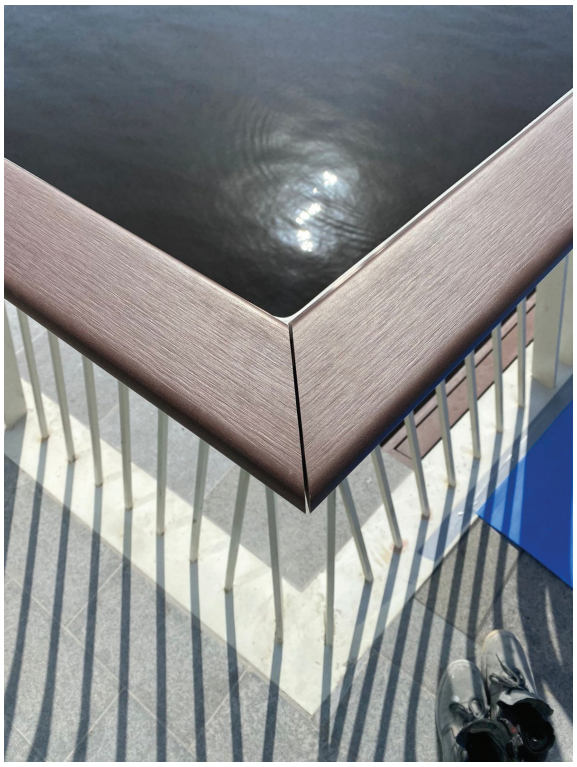

Email: info@tree-pal.com Tel: +971-2-2076724
Level 1, Al Bateen Tower C6 Bainuah, Street 34, Abu Dhabi, U.A.E. P.O. Box 3938

Resysta®
THE BETTER WOOD

RESYSTA BY TREE PAL
EST. 1998

UAE Projects
PORT DE LA MER

Email: info@tree-pal.com Tel: +971-2-2076724
Level 1, Al Bateen Tower C6 Bainuah, Street 34, Abu Dhabi, U.A.E. P.O. Box 3938

UAE Projects
Cove Beach Hotel
Jumeirah

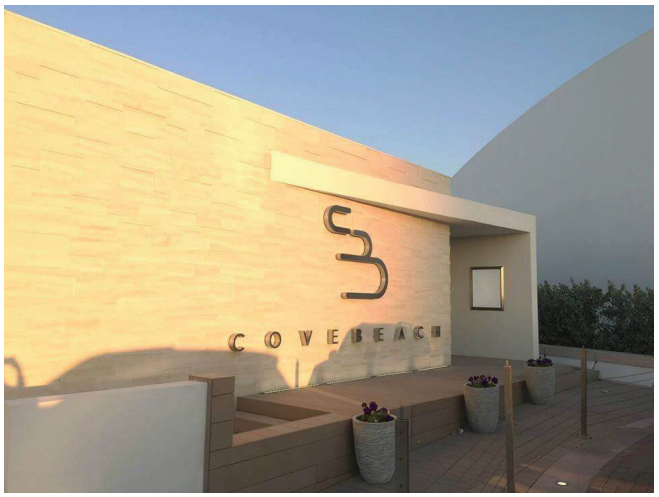

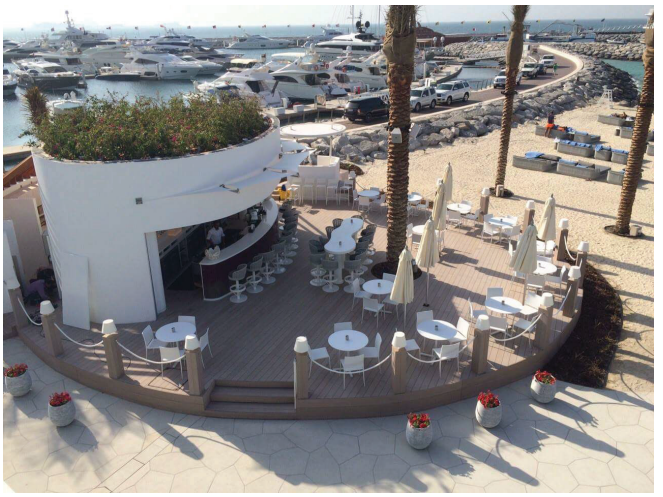

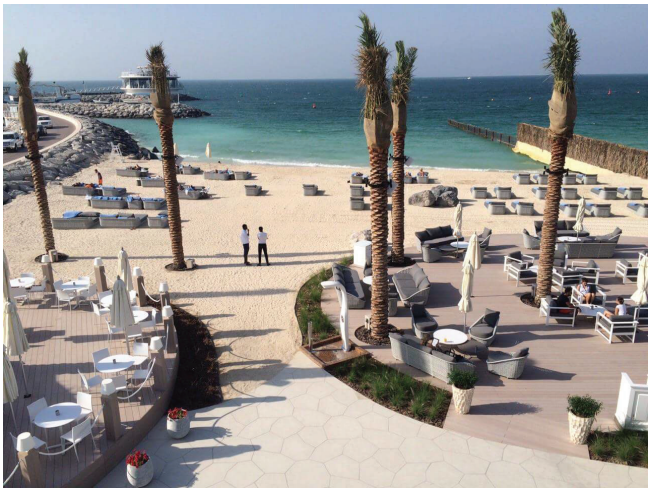

Email: info@tree-pal.com Tel: +971-2-2076724
Level 1, Al Bateen Tower C6 Bainuah, Street 34, Abu Dhabi, U.A.E. P.O. Box 3938

UAE Projects
INAKAYA Ritz Carlton
Abu Dhabi

Email: info@tree-pal.com Tel: +971-2-2076724
Level 1, Al Bateen Tower C6 Bainuah, Street 34, Abu Dhabi, U.A.E. P.O. Box 3938

UAE Projects
Jumeirah Beach Hotel
Dubai

Email: info@tree-pal.com Tel: +971-2-2076724
Level 1, Al Bateen Tower C6 Bainuah, Street 34, Abu Dhabi, U.A.E. P.O. Box 3938

UAE Projects
Burj Vista Boulevard
Dubai

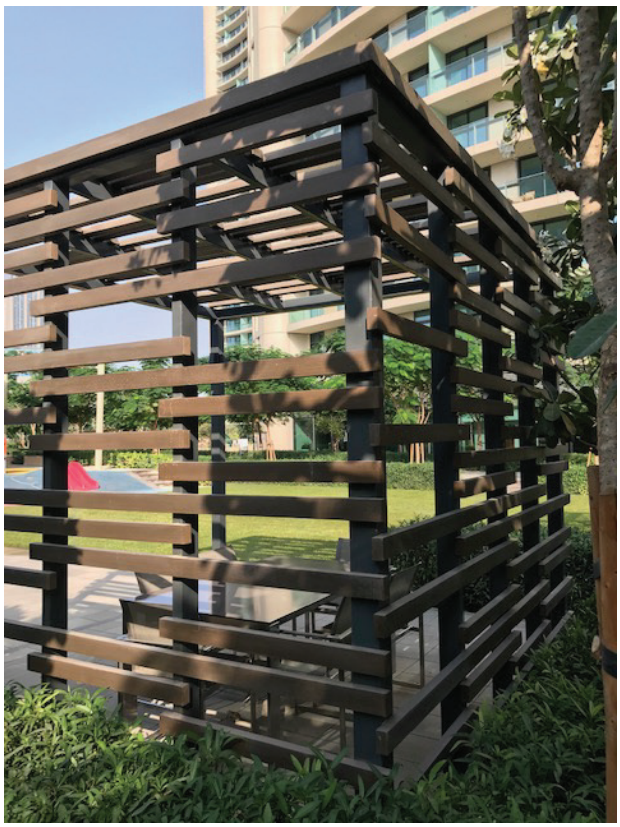

Email: info@tree-pal.com Tel: +971-2-2076724
Level 1, Al Bateen Tower C6 Bainuah, Street 34, Abu Dhabi, U.A.E. P.O. Box 3938

Resysta®
THE BETTER WOOD

RESYSTA BY TREE PAL
EST. 1998

UAE Projects
Tim Hortons Dubai Mall

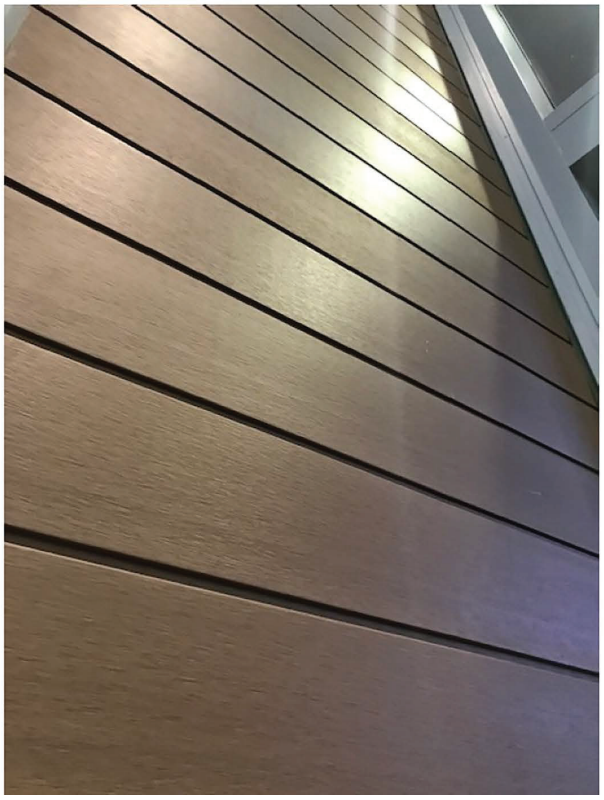

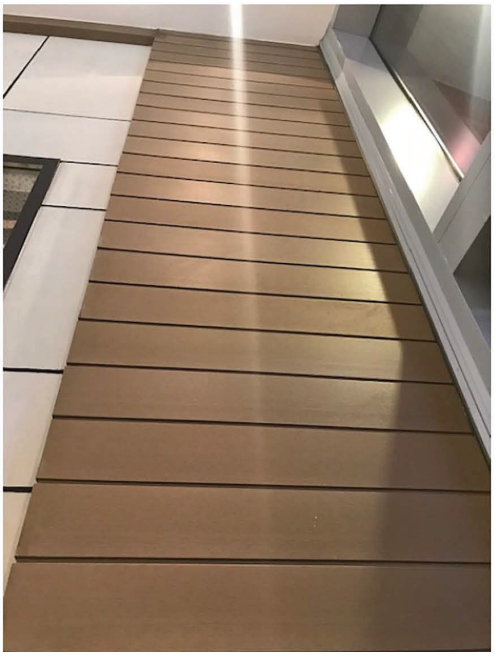

Email: info@tree-pal.com Tel: +971-2-2076724
Level 1, Al Bateen Tower C6 Bainuah, Street 34, Abu Dhabi, U.A.E. P.O. Box 3938

UAE Projects
MAMSHA AL SAADIYAT

Email: info@tree-pal.com Tel: +971-2-2076724
Level 1, Al Bateen Tower C6 Bainuah, Street 34, Abu Dhabi, U.A.E. P.O. Box 3938

UAE Projects
MAMSHA AL SAADIYAT

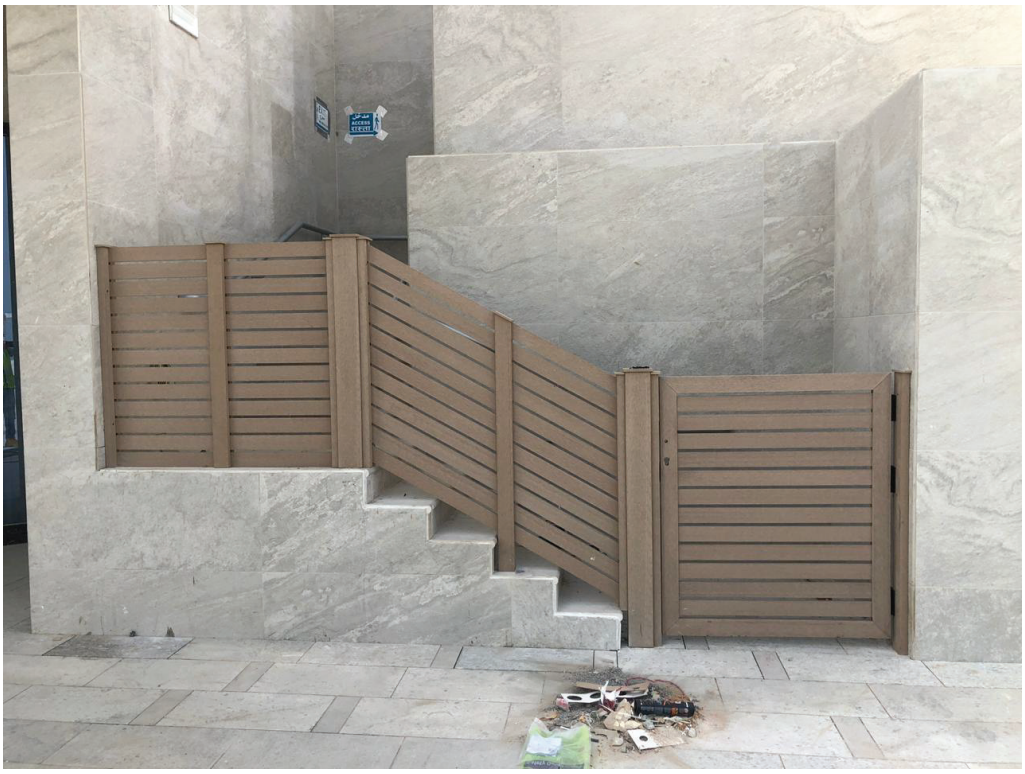

Email: info@tree-pal.com Tel: +971-2-2076724
Level 1, Al Bateen Tower C6 Bainuah, Street 34, Abu Dhabi, U.A.E. P.O. Box 3938

UAE Projects
MAMSHA AL SAADIYAT
(Kids Playground)

Email: info@tree-pal.com Tel: +971-2-2076724
Level 1, Al Bateen Tower C6 Bainuah, Street 34, Abu Dhabi, U.A.E. P.O. Box 3938

UAE Projects
PALM Jumeirah Villas

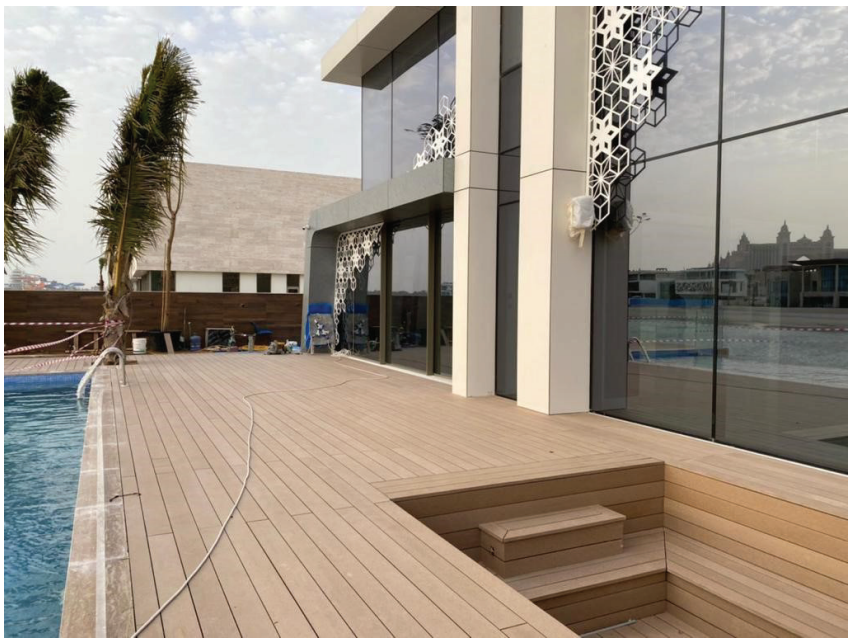

Email: info@tree-pal.com Tel: +971-2-2076724
Level 1, Al Bateen Tower C6 Bainuah, Street 34, Abu Dhabi, U.A.E. P.O. Box 3938

UAE Projects
DCH Pedestrian Bridge

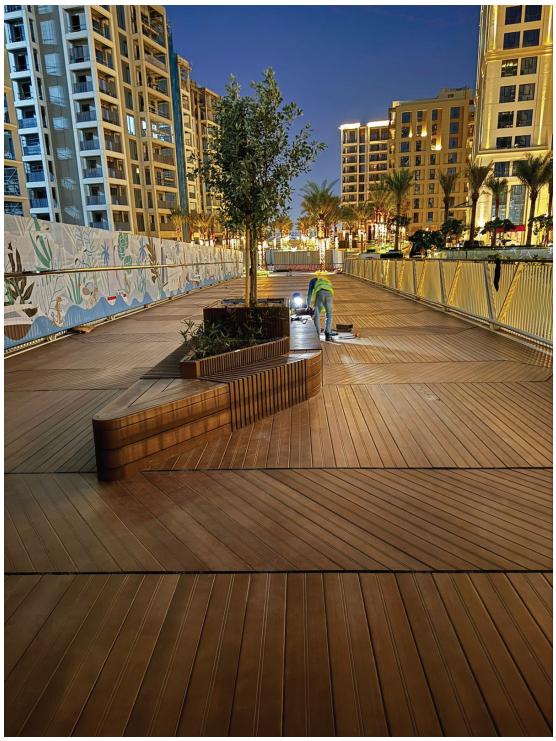

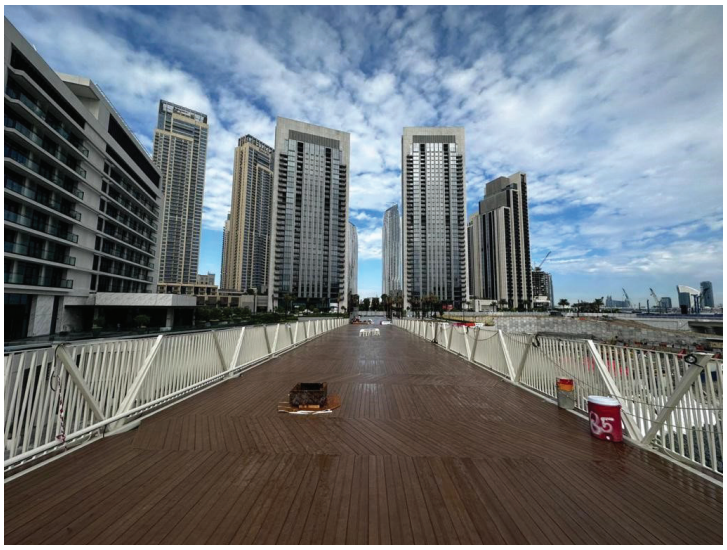

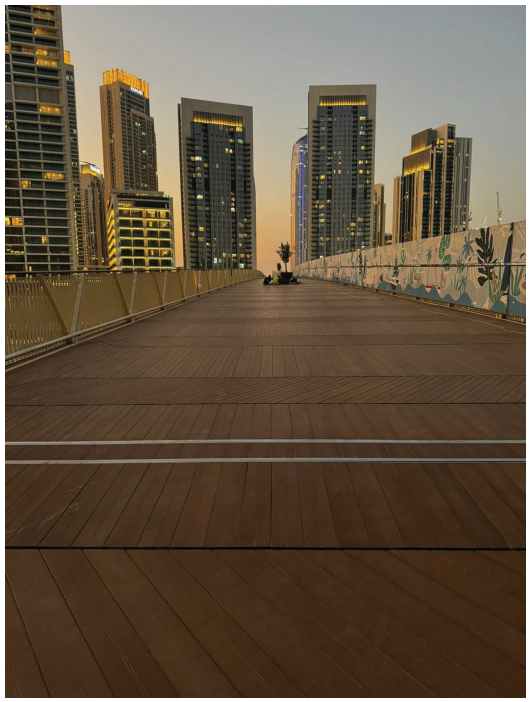

Email: info@tree-pal.com Tel: +971-2-2076724
Level 1, Al Bateen Tower C6 Bainuah, Street 34, Abu Dhabi, U.A.E. P.O. Box 3938

UAE Projects
The British Club

Email: info@tree-pal.com Tel: +971-2-2076724
Level 1, Al Bateen Tower C6 Bainuah, Street 34, Abu Dhabi, U.A.E. P.O. Box 3938

UAE Projects
THE ONE JBR
Dubai Properties

Email: info@tree-pal.com Tel: +971-2-2076724
Level 1, Al Bateen Tower C6 Bainuah, Street 34, Abu Dhabi, U.A.E. P.O. Box 3938

UAE Projects
SAHARA MALL SHARJAH

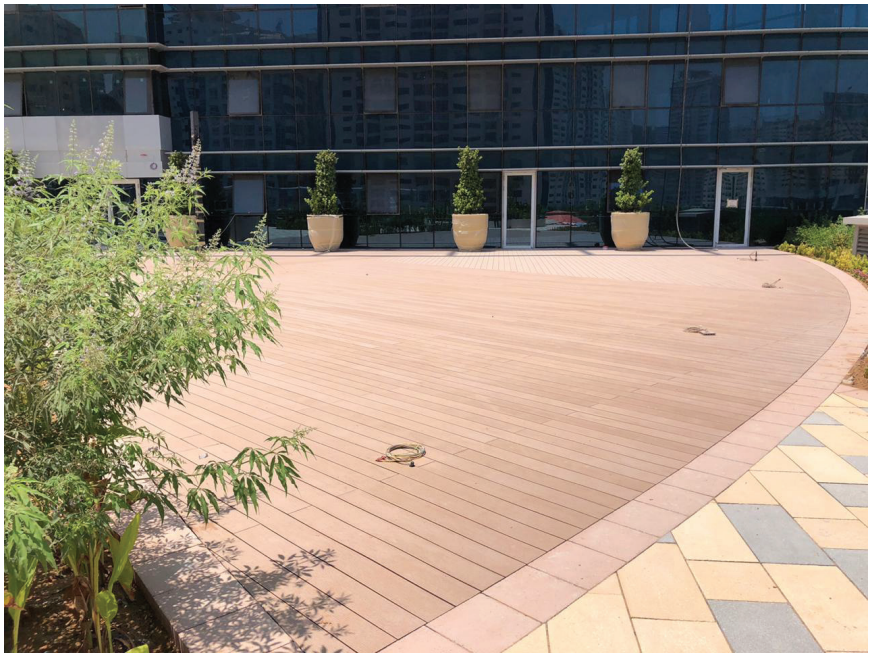

Email: info@tree-pal.com Tel: +971-2-2076724
Level 1, Al Bateen Tower C6 Bainuah, Street 34, Abu Dhabi, U.A.E. P.O. Box 3938

Resysta®
THE BETTER WOOD

RESYSTA BY TREE PAL
EST. 1998

UAE Projects
NSHAMA TOWN SQAURE

Email: info@tree-pal.com Tel: +971-2-2076724
Level 1, Al Bateen Tower C6 Bainuah, Street 34, Abu Dhabi, U.A.E. P.O. Box 3938

UAE Projects
ADNOC Business Center

Email: info@tree-pal.com Tel: +971-2-2076724
Level 1, Al Bateen Tower C6 Bainuah, Street 34, Abu Dhabi, U.A.E. P.O. Box 3938

UAE Projects
DCH Pedestrian Bridge

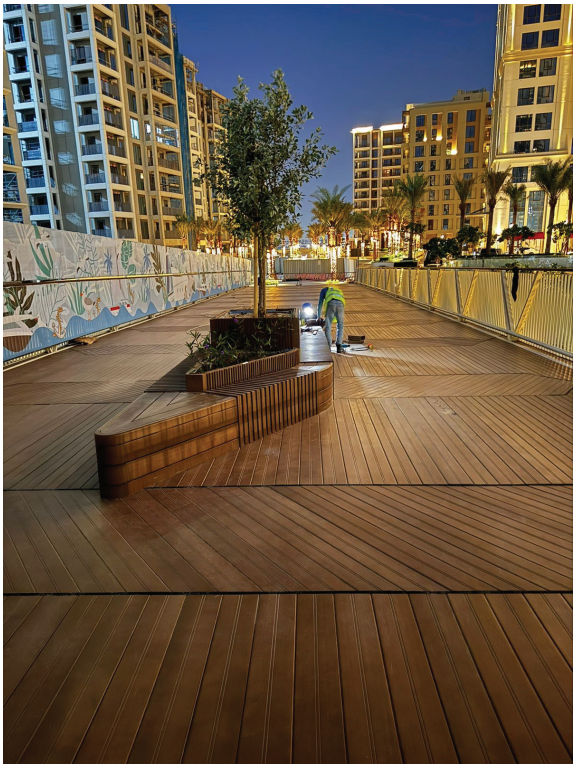

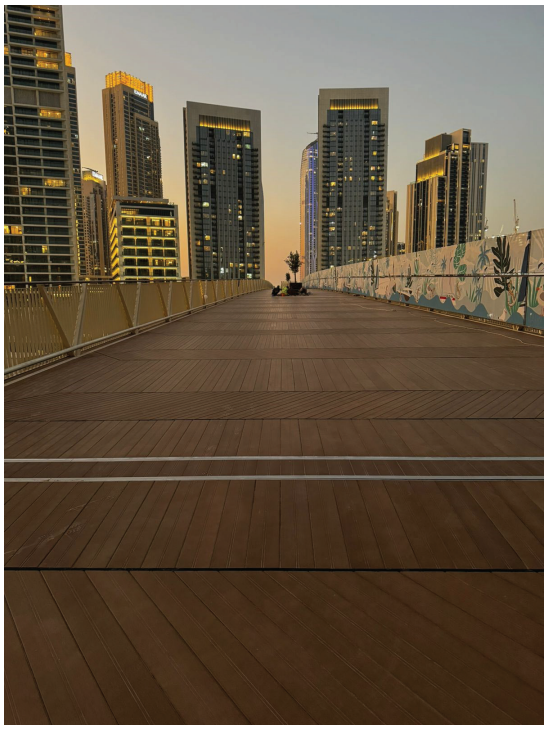

Email: info@tree-pal.com Tel: +971-2-2076724
Level 1, Al Bateen Tower C6 Bainuah, Street 34, Abu Dhabi, U.A.E. P.O. Box 3938

UAE Projects
NOYA Yas Island

Email: info@tree-pal.com Tel: +971-2-2076724
Level 1, Al Bateen Tower C6 Bainuah, Street 34, Abu Dhabi, U.A.E. P.O. Box 3938

UAE Projects
EMAAR RESYSTA
Benches

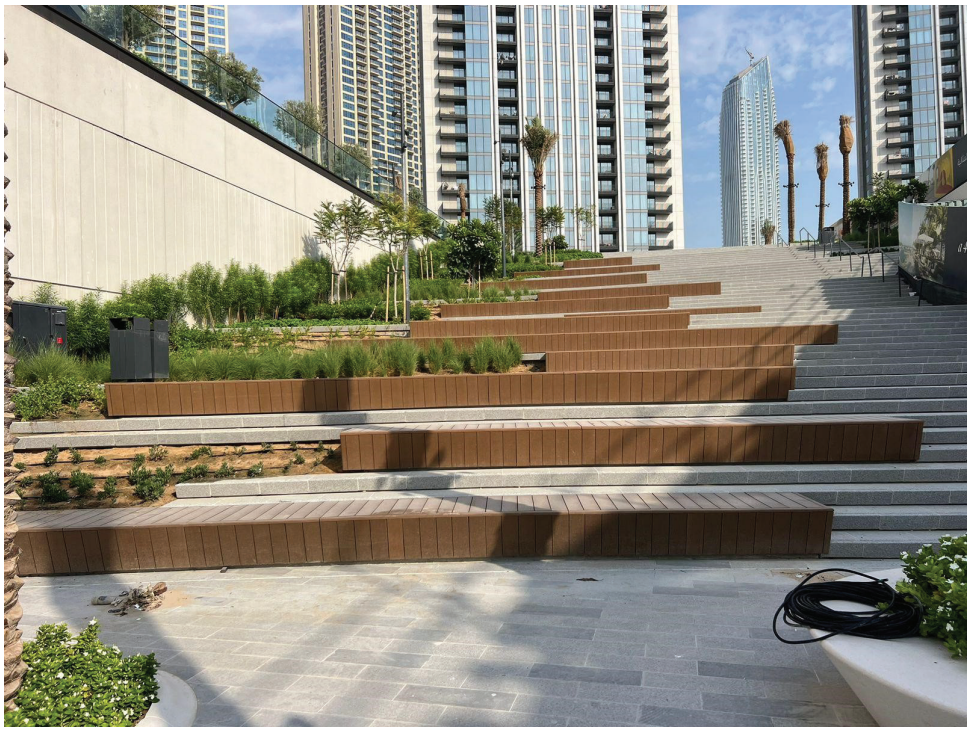

Email: info@tree-pal.com Tel: +971-2-2076724
Level 1, Al Bateen Tower C6 Bainuah, Street 34, Abu Dhabi, U.A.E. P.O. Box 3938

UAE Projects
EMAAR RESYSTA
Decking

Email: info@tree-pal.com Tel: +971-2-2076724
Level 1, Al Bateen Tower C6 Bainuah, Street 34, Abu Dhabi, U.A.E. P.O. Box 3938

SECTION 3

HEAD OFFICE LOCATION

TREE PAL HEAD OFFICE LOCATION

Level 1, Al Bateen Tower C6 Bainuah
Street 34, Abu Dhabi, UAE
P.O. Box 3938

EMAIL: info@tree-pal.com
TEL:+971-2-2076724

RESYSTA CORPORATE HEADQUARTERS

HOCHSTRAßE 21
D-82024 TAUFKIRCHEN BEI MÜNCHEN (MUNICH) GERMANY
TEL. +49 89 622 33 97 - 0
FAX +49 89 622 33 97 - 20

Global Presence of RESYSTA ®

Sales Organization

Primary Production Units

Production Units

Email: info@tree-pal.com Tel: +971-2-2076724
Level 1, Al Bateen Tower C6 Bainuah, Street 34, Abu Dhabi, U.A.E. P.O. Box 3938

SECTION 4

ORGANIZATION CHART

EXECUTIVE LEVEL

MANAGEMENT LEVEL

TEAM LEVEL

Mr. Khalifa Bin Hamoodah
Executive Chairman
gm@tree-pal.com

Mrs. Noora El-Keilani
Executive Director
nelkeilani@tree-pal.com

Mr. Ahmad Zaidan
Business Development Managing Director
azaidan@tree-pal.com

Mr. Antonio Siu
Director, Asia Operations
antonio.siu@resysta.com

Abdullah Khalil
Sales Manager
akhalil@tree-pal.com

Eng. Sara Issa
Sales Manager
sissa@tree-pal.com

Hazel Andrada
Administrative Support
info@tree-pal.com

Mrs Lisa Ling
Factory Manager
lisa.ling@resysta-waler.com

Surayah Safiee
Factory Support & Logistics
surayah.waler@resysta.com

Sherley Wong
Quality Control Supervisor
sh.wong@resysta-waler.com

SKILLED LABOUR
COUNT 200
SKILLED EXTRUDERS, CARPENTERS & PAINTERS

ENGINEERING

FINANCE

PROJECTS

Eng. Mohie Fannoun
Engineering Manager
mfannoun@tree-pal.com

Mohammed Khalil, BFin
Finance Controller
mkhalil@tree-pal.com

Eng. Ahmad Samarah
Projects Director
asamarah@tree-pal.com

Eng. Gwynneth Ong
Technical Support Engineer`
gong@tree-pal.com

Eng. Eslam Hegazy
Estimation and QS
ehegazy@tree-pal.com

Mrs. Yal Gan
Accountant
yl.gan@resysta-waler.com

Eng. Yasser Al Ali
Project Manager
yalali@tree-pal.com

Eng. Mohammed Kada
Factory Manager
mkada@tree-pal.com

Mohammed Bel Atik
Site Supervisor
mbelatik@tree-pal.com

Mourad Belhaouli
Site Supervisor
mbelhaouli@tree-pal.com

Abdullah Erryfy
Site Supervisor
aerryfy@tree-pal.com

Hassan Ferjil
Site Supervisor
hferjil@tree-pal.com

SKILLED LABOUR
COUNT 70
SKILLED CARPENTERS & STEEL FABRICATORS

SECTION 5

COMPANY LICENSE & VAT CERTIFICATE

ADRA.
سلطة أبوظبي للتسجيل
Abu Dhabi Registration Authority

دائرة التنمية الاقتصادية
DEPARTMENT OF ECONOMIC DEVELOPMENT

رخصة أبوظبي الاقتصادية
Abu Dhabi Economic Licence

Licence Details — تفاصيل الرخصة

Licence Type	Business	تجارية	نوع الرخصة
Licence Category	Normal	عادية	فئة الرخصة
Licence No.	CN-2357074		رقم الرخصة
Unified Registration No.	101-2021-100057117		رقم التسجيل الموحد
Unified Licence No.	501-2017-100129488		رقم الرخصة الموحد
Establishment Date	15/06/2017		تاريخ التأسيس
Issuance Date	09/07/2025		تاريخ الإصدار
Expiry Date	08/07/2026		تاريخ الإنتهاء
Legal Form	Limited Liability Company - Sole Proprietorship Company	شركة ذات مسؤولية محدودة - شركة الشخص الواحد	الشكل القانوني
Trade Name	TREE PAL WOOD IMPORT & SUPPLYING - SOLE PROPRIETORSHIP L.L.C.	تري بال لإستيراد وتوريد الاخشاب - شركة الشخص الواحد ذ م م	الإسم التجاري

Ownership and Representatives — الملكية والممثلين

ممثل عن Representative of	الدور\المنصب Role/Position	الجنسية Nationality	الاسم Name
	مالك Owner	كندا Canada	احمد خليل خميس زيدان AHMAD KHALIL KHAMIS ZAIDAN

Licence Activities — الأنشطة المرخصة

- Importing	4610008	- استيراد
- Carpenter Shop	1622007	- منجرة (ورش النجارة)
- Spraying and Painting and Polishing Furniture	9524005	- رش وطلاء وتلميع الأثاث
- General Trading	4690018	- تجارة عامة
- Wholesale of Wood Products Trading	4663015	- تجارة المنتجات الخشبية - بالجملة

Address — العنوان

Official Email	azaidan@tree-pal.com	البريد الإلكتروني الرسمي
Official Mobile	+971565388647	رقم التواصل الرسمي
Address	البطين, غرب 35, 0 : ~, مبنى, انترناشيونال كابيتال تريدنغ - ذ م م	العنوان

Additional Information — معلومات إضافية

ADCCI No	354927	رقم عضوية الغرفة
MOHRE Establishment Card No.	1034269	بطاقة المنشأة - وزارة الموارد البشرية والتوطين
ICP Establishment Card No.		بطاقة المنشأة - الهيئة الأتحادية للهوية والجنسية

للتحقق من الرخصة الاقتصادية , يرجى زيارة خدمة "تحقق" على
To verify the economic licence kindly visit the TAHAQAQ service on www.tamm.abudhabi

GOVERNMENT OF SHARJAH
Economic Development Department

حكومة الشارقة
دائرة التنمية الاقتصادية

رخصة صناعية
Industrial License

812599

License Details — تفاصيل الرخصة

Issue Date	04-05-2023	تاريخ الإصدار	License No.	812599	رقم الرخصة
Expiry Date	04-05-2026	تاريخ الإنتهاء	Registration No.	212060	رقم السجل

الاسم التجاري: تري بال لإستيراد و توريد الاخشاب شركة شخص الواحد ذ.م.م - فرع الشارقة - فرع الشارقة

Trade Name: TREE PAL WOOD IMPORT & SUPPLYING TREE PAL WOOD IMPORT & SUPPLYING - SOLE PROPRIETORSHIP L.L.C. - SHJ. BR - SHJ. BR

Legal status: Branch for Local Company — الشكل القانوني: فرع لشركة محلية

Branch for Local Company — فرع شركة محلية

License Members — أطراف الرخصة

الحصص Shares	الصفة Type	رقم الهوية / الجواز ID \ Passport No	الجنسية Nationality	اسم المستثمر Investor Name	رقم المستثمر Investor No
100.0 %	المالك Owner	784198428732790	كندا Canada	احمد خليل خميس زيدان AHMAD KHALIL KHAMIS ZAIDAN	4839984

المدير: احمد خليل خميس زيدان

أنشطة الرخصة: تجارة المنتجات الخشبية - بالجملة,استيراد,منجرة - ورش النجارة,رش وطلاء وتلميع الأثاث

العنوان: الشارقة-الصجعة صناعية/الشارقة-- خلف شارع الإمارات شبرة رقم 1 ملك شركة عبدالرحمن الزامل للتجارة العامه و المقاولات ذ.م.م

الهاتف المتحرك: 0502612201

صندوق البريد: الشارقة 1150

البريد الالكتروني: KHALDOUN@FBHHOLDING.AE

تاريخ الطباعة	23-07-2025	Printing Date	رقم المستخدم	230571	User Name

- هذه الوثيقة رسمية ولا تحتاج لختم أو توقيع.
- This document is official. It doesn't need to be stamped or signed.

- يمنع توزيع الإعلانات في الأماكن العامة والأحياء السكنية.
- It is prohibited to distribute advertisements in public places and residential areas.

GOVERNMENT OF SHARJAH
Economic Development Department

حكومة الشارقة
دائرة التنمية الاقتصادية

شهادة سجل صناعية

Industrial Register Certificate

License Details | **تفاصيل الرخصة**

Issue Date	04-05-2023	تاريخ الإصدار	License No.	812599	رقم الرخصة
Expiry Date	04-05-2026	تاريخ الإنتهاء	Registration No.	212060	رقم السجل
			Capital		رأس المال
				تري بال لإستيراد و توريد الاخشاب شركة شخص الواحد ذ.م.م - فرع الشارقة - فرع الشارقة	الاسم التجاري
Trade Name	TREE PAL WOOD IMPORT & SUPPLYING TREE PAL WOOD IMPORT & SUPPLYING - SOLE PROPRIETORSHIP L.L.C. - SHJ. BR - SHJ. BR				
Legal status	Branch for Local Company			فرع لشركة محلية	الشكل القانوني
	Branch for Local Company			فرع شركة محلية	

المدير	احمد خليل خميس زيدان
أنشطة الرخصة	تجارة المنتجات الخشبية - بالجملة,استيراد,منجرة - ورش النجارة,رش وطلاء وتلميع الأثاث
العنوان	الشارقة-الصجعة صناعية/الشارقة-- خلف شارع الإمارات شبرة رقم 1 ملك شركة عبدالرحمن الزامل للتجارة العامه و المقاولات ذ.م.م

User Name	230571	رقم المستخدم	Printing Date	23-07-2025	تاريخ الطباعة

- This document is official. It doesn't need to be stamped or signed.

- هذه الوثيقة رسمية ولا تحتاج لختم أو توقيع.

- It is prohibited to distribute advertisements in public places and residential areas.

- يمنع توزيع الإعلانات في الأماكن العامة والأحياء السكنية.

الهيئة الاتحادية للضرائب
FEDERAL TAX AUTHORITY

United Arab Emirates

شهادة تسجيل لضريبة القيمة المضافة في الامارات العربية المتحدة
Certificate of Registration for Value Added Tax in the United Arab Emirates

The Federal Tax Authority certifies that the entity below is a registered person for Value Added Tax in the UAE

تشهد الهيئة الاتحادية للضرائب أن الجهة التالية مسجلة لضريبة القيمة المضافة في الامارات العربية المتحدة

Full Arabic legal name	تري بال لإستيراد و توريد الاخشاب ذ.م.م	الاسم القانوني الكامل باللغة العربية
Full English legal name	TREE PAL WOOD IMPORT & SUPPLYING . L.L.C.	الاسم القانوني الكامل باللغة الانجليزية
Registered address	Tamouh Tower, 8th Floor, Office 811, Al Reem Island, Marina Square, Abu Dhabi, Abu Dhabi, United Arab Emirates, 130856, +971565388647	العنوان المسجل
Tax Registration Number	100332317500003	رقم التسجيل الضريبي
Effective Registration Date	01/01/2018	تاريخ التسجيل الفعلي
First VAT Return Period	01 Jan 2018 - 30 Apr 2018 and quarterly thereafter	فترة أول إقرار لضريبة القيمة المضافة
VAT Return due date	28 May 2018	تاريخ استحقاق إقرار ضريبة القيمة المضافة
Start and end dates of Tax periods:	1 Feb to 30 Apr, 1 May to 31 July, 1 Aug to 31 Oct, 1 Nov to 31 Jan	بداية ونهاية الفترات الضريبية

يرجى التأكد من صحة تفاصيل الشهادة. يجب إبلاغ الهيئة الاتحادية للضرائب في حال تغيير الاسس التي حصلت فيها على رقم التسجيل الضريبي الخاص بك.

Please check that the details on this certificate are correct. You must inform the Federal Tax Authority of any change on the basis of which you obtained your Tax Registration Number.

Issuing Date: 27/03/2018 تاريخ الإصدار

SECTION 6

FACTORY ISO CERTIFICATE

Bureau Veritas Certification

WALER PRECISION MANUFACTURING SDN BHD

No. 2 & 4, Jalan Canggih 1, Taman Perindustrian Cemerlang, 81800 Ulu Tiram, Johor Darul Takzim, Malaysia.

Bureau Veritas Certification (M) Sdn Bhd certifies that the Management System of the above organisation has been audited and found to be in accordance with the requirements of the management system standards detailed below

ISO 14001:2015

Scope of certification

MANUFACTURE OF FIBRE PLASTIC COMPOSITES MATERIAL AND PROFILES.

Original Cycle Start Date:	**22-11-2019**
Expiry date of previous cycle:	**NA**
Certification /Recertification Audit date:	**NA**
Certification/Recertification Cycle Start Date:	**26-08-2024**
Subject to the continued satisfactory operation of the organization's Management System, this certificate expires on:	**12-09-2027**

Certificate No.: **MY010465** Version: **1** Issue date: **26-08-2024**

Mohd Nizam Abdul Malik
Chief Executive (Malaysia)

STANDARDS MALAYSIA ACCREDITED CERTIFICATION BODY ACB 010

Local office: Bureau Veritas Certification (Malaysia) Sdn Bhd
Lot 19.01 & 19.02, 19th Floor, Menara KH,
Jalan Sultan Ismail,
50450 Kuala Lumpur,
Malaysia.
Further clarifications regarding the scope of this certificate and the applicability of the management system requirements may be obtained by consulting the organisation. To check this certificate validity please call: +603 2733 7700

Bureau Veritas Certification

WALER PRECISION MANUFACTURING SDN BHD

No. 2 & 4, Jalan Canggih 1, Taman Perindustrian Cemerlang, 81800 Ulu Tiram, Johor Darul Takzim, Malaysia.

Bureau Veritas Certification Holding SAS - UK Branch certifies that the Management System of the above organisation has been audited and found to be in accordance with the requirements of the management system standards detailed below

ISO 14001:2015

Scope of certification

MANUFACTURE OF FIBRE PLASTIC COMPOSITES MATERIAL AND PROFILES.

Original cycle start date:	**22-11-2019**
Expiry date of previous cycle:	**NA**
Certification / Recertification Audit date:	**NA**
Certification / Recertification cycle start date:	**26-08-2024**
Subject to the continued satisfactory operation of the organisation's Management System, this certificate expires on:	**12-09-2027**

Certificate No.: **MY010464** Version: **1** Issue date: **26-08-2024**

UKAS MANAGEMENT SYSTEMS 0008

Mohd Nizam Abdul Malik - Chief Executive (Malaysia)
Signed on behalf of BVCH SAS UK Branch

Certification Body Address: 5th Floor, 66 Prescot Street, London, E1 8HG, United Kingdom

Local Office: Lot 19.01 & 19.02, 19th Floor, Menara KH, Jalan Sultan Ismail, 50250 Kuala Lumpur, Malaysia.

Further clarifications regarding the scope and validity of this certificate, and the applicability of the management system requirements, please call: +603 2733 7700

Bureau Veritas Certification

WALER PRECISION MANUFACTURING SDN BHD

No. 2 & 4, Jalan Canggih 1, Taman Perindustrian Cemerlang, 81800 Ulu Tiram, Johor Darul Takzim, Malaysia.

Bureau Veritas Certification (M) Sdn Bhd certifies that the Management System of the above organisation has been audited and found to be in accordance with the requirements of the management system standards detailed below

ISO 9001:2015

Scope of certification

MANUFACTURE OF FIBRE PLASTIC COMPOSITES MATERIAL AND PROFILES.

Original Cycle Start Date:	**13-01-2016**
Expiry date of previous cycle:	**NA**
Certification /Recertification Audit date:	**NA**
Certification/Recertification Cycle Start Date:	**26-08-2024**
Subject to the continued satisfactory operation of the organization's Management System, this certificate expires on:	**12-09-2027**

Certificate No.: **MY010463** Version: **1** Issue date: **26-08-2024**

Mohd Nizam Abdul Malik
Chief Executive (Malaysia)

STANDARDS MALAYSIA ACCREDITED CERTIFICATION BODY ACB 010

Local office: Bureau Veritas Certification (Malaysia) Sdn Bhd
Lot 19.01 & 19.02, 19th Floor, Menara KH,
Jalan Sultan Ismail,
50450 Kuala Lumpur,
Malaysia.
Further clarifications regarding the scope of this certificate and the applicability of the management system requirements may be obtained by consulting the organisation. To check this certificate validity please call: +603 2733 7700

Bureau Veritas Certification

WALER PRECISION MANUFACTURING SDN BHD

No. 2 & 4, Jalan Canggih 1, Taman Perindustrian Cemerlang, 81800 Ulu Tiram, Johor Darul Takzim, Malaysia.

Bureau Veritas Certification Holding SAS - UK Branch certifies that the Management System of the above organisation has been audited and found to be in accordance with the requirements of the management system standards detailed below

ISO 9001:2015

Scope of certification

MANUFACTURE OF FIBRE POLYMER COMPOSITES MATERIAL AND PROFILES.

Original cycle start date:	**13-01-2016**
Expiry date of previous cycle:	**NA**
Certification / Recertification Audit date:	**NA**
Certification / Recertification cycle start date:	**26-08-2024**
Subject to the continued satisfactory operation of the organisation's Management System, this certificate expires on:	**12-09-2027**

Certificate No.: **MY010462** Version: **1** Issue date: **26-08-2024**

UKAS MANAGEMENT SYSTEMS 0008

Mohd Nizam Abdul Malik - Chief Executive (Malaysia)
Signed on behalf of BVCH SAS UK Branch

Certification Body Address: 5th Floor, 66 Prescot Street, London, E1 8HG, United Kingdom

Local Office: Lot 19.01 & 19.02, 19th Floor, Menara KH, Jalan Sultan Ismail, 50250 Kuala Lumpur, Malaysia.

Further clarifications regarding the scope and validity of this certificate, and the applicability of the management system requirements, please call: +603 2733 7700

SECTION 7

RESYSTA AWARDS

Resysta material was comprehensively tested by leading institutes

Resysta was tested in accordance to German, British and European Standards at renowned institutes such as

Email: info@tree-pal.com Tel: +971-2-4170515
Tamouh Tower, 8th Floor, Office 811, Marina Square, Al Reem Island, Abu Dhabi, U.A.E. P.O. Box 130856

Many awards confirm revolutionary properties (examples)

- red dot award : Resysta Marine awarded with one of the mostimportant prizes worldwide in the category “product design”

- DETAIL - renowned architectural magazine: winner ofthe product competition in the construction material category

- Dwell – large design show: Dwell on Design Award for excellence in the category “Design material”

- AIT - renowned architectural magazine: Award in the category “Sustainability”

Email: info@tree-pal.com Tel: +971-2-4170515
Tamouh Tower, 8th Floor, Office 811, Marina Square, Al Reem Island, Abu Dhabi, U.A.E. P.O. Box 130856

Many awards confirm revolutionary properties (examples)

- agraME (Middle East) Award 2014: winner in the category Best New Product for Gulf Market- Landscaping

- Financial Times 2013: winner in the category "Sustainable Investment of the Year"

- MaterialPREIS 2013: winner in the category "Innovation" materials

Email: info@tree-pal.com Tel: +971-2-4170515
Tamouh Tower, 8th Floor, Office 811, Marina Square, Al Reem Island, Abu Dhabi, U.A.E. P.O. Box 130856

The Singapore Environment Council hereby grant

Waler Precision Manufacturing Sdn Bhd

No. 2 Jalan Canggih 1, Taman Perindustrian Cemerlang, 81800 Ulu Tiram, Johor, Malaysia

the right to use the Singapore Green Label for

EXWOOD PPF 33 / RESYSTA - POLYMER FIBRE COMPOSITE
100% RECYCLED
043-012-1296
"Made From At Least 50% Recycled Content"
(In accordance to SEC Green Label Category 43: Product with recycled and/or sustainable content Version 2)

Validity: 24 January 2020 to 23 January 2022

JEN TEO
Executive Director
Singapore Environment Council

Singapore Environment Council

1 Kay Siang Road #07-01
Singapore 248922

reddot design award

Resysta International GmbH
Frau Kathrin Königseder
Hochstr. 21
82024 Taufkirchen

Essen, im März 2016
Ihr Erfolg im Red Dot Award: Product Design 2016

Sehr geehrte Frau Königseder,

mit großer Freude teile ich Ihnen heute mit, dass Sie zu den Siegern des Red Dot Award: Product Design 2016 gehören. Sie haben mit Ihrer Einreichung hohe Gestaltungskompetenz gezeigt und zählen zu den Branchenbesten des Jahres!

Ich möchte Ihnen herzlich zu dieser Auszeichnung und Ihrem Erfolg gratulieren – auch im Namen unserer 41 Jury-Mitglieder, die in diesem Jahr eine Rekordzahl von 5.214 Produkten aus 57 Nationen bewertet haben. Die Red Dot-Jury, bestehend aus unabhängigen Gestaltern, Designprofessoren und Fachjournalisten, hat den strengen Red Dot-Statuten gemäß sämtliche Einreichungen live und vor Ort diskutiert. Nur die herausragenden Leistungen wurden prämiert. Entsprechend stolz können Sie sein, dass Sie von diesem gewissenhaften und unabhängigen Gremium ausgezeichnet wurden.

Kommunizieren Sie nun Ihren Erfolg mithilfe des Winner Packages! Ich freue mich darauf, Sie auf der Red Dot Gala 2016 persönlich zu begrüßen und mit Ihnen zu feiern.

Mit besten Grüßen

Professor Dr. Peter Zec
Initiator und CEO von Red Dot

Design Zentrum Nordrhein Westfalen e.V.

Postfach 10 08 20
45008 Essen
Germany
Gelsenkirchener Straße 181
45309 Essen
Germany

Telefon +49 (0)201 30 10 40
Telefax +49 (0)201 30 10 440
www.red-dot.de

USt-IdNr. DE119655656
St.-Nr. 111/5785/2210

Sparkasse Essen, BLZ 360 501 05
Konto-Nr. 274 951
IBAN DE45 3605 0105 0000 2749 51
BIC SPESDE3E

reddot design award

Red Dot Award: Product Design 2016

Red Dot Gala – feiern Sie Ihren Sieg!
Ihren Erfolg gilt es nun gebührend zu feiern: am 4. Juli 2016, wenn mehr als 1.200 geladene Gäste aus aller Welt nach Essen reisen, um die Red Dot Gala, den Höhepunkt des diesjährigen Red Dot Award: Product Design, zu erleben. Während der Preisverleihung werden die Preisträger der Auszeichnung „Red Dot: Best of the Best" auf der Bühne des Essener Aalto-Theaters geehrt. Im Anschluss feiern die Hersteller und Gestalter sowie Journalisten aus allen Mediengattungen auf der Designers' Night im Red Dot Design Museum Essen inmitten der ausgezeichneten Produkte. Die legendäre Party bietet die perfekte Möglichkeit, Kontakte zu knüpfen und sich mit Kollegen aus der ganzen Welt auszutauschen. Wir benachrichtigen Sie per E-Mail, wenn der Ticketverkauf startet.
» Weitere Informationen im My Red Dot-Portal

Winner Package – kommunizieren Sie Ihren Erfolg ab dem 30. März!
Bitte buchen Sie bis zum 11. März 2016 im My Red Dot-Portal Ihr Winner Package, sodass Ihr Produkt im Red Dot Design Yearbook, im Red Dot Design Museum Essen, in der Red Dot App sowie online präsentiert wird. Nach abgeschlossener Buchung steht Ihnen das Red Dot-Siegerlabel zum Download zur Verfügung. Zudem können Sie die Vorlage einer Pressemitteilung herunterladen und Ihrem Produkt und Ihrer Corporate Identity anpassen. Selbstverständlich dürfen Sie auch Ihre eigenen Pressetexte und Layouts verwenden. Kommunizieren Sie Ihre Auszeichnung ab dem 30. März 2016 (00:00 Uhr Ihrer Zeitzone), mit Ablauf der Pressesperre, und teilen Sie Ihren Erfolg Ihren Kunden, Partnern, Mitarbeitern sowie der gesamten Öffentlichkeit mit.
» Download „Services für Sieger"

Red Dot 21 – Ihre Design-Plattform
Ein weiterer Benefit des Winner Packages ist Ihr Benutzer-Account für Sieger auf der Design-Plattform Red Dot 21. Nutzen Sie die umfassenden Präsentations- und Kommunikationsmöglichkeiten ein Jahr lang kostenfrei und kommunizieren Sie Ihre Auszeichnung im reichweitenstärksten digitalen Red Dot-Medium für Marken, Innovationen und Ihre Macher. Sie erhalten Ihre persönlichen
Red Dot 21-Zugangsdaten am 1. April 2016 und können anschließend den gesamten Funktionsumfang der Plattform in Anspruch nehmen.

Nachfolgend finden Sie Ihr Ergebnis im Red Dot Award: Product Design 2016.

Ihr Red Dot-Team

reddot design award

Ihr Ergebnis im Red Dot Award: Product Design 2016:

Die international besetzte Red Dot-Jury vergab die Auszeichnung „Red Dot" für hohe Designqualität an:

20-06130-2016PD RESYSTA selbstklebende Folie

» LEED «

Resysta®
THE BETTER WOOD

LEED (Leadership in Energy and Environmental Design)

was developed by the United States Green Building Council as a certification program for construction companies that wish to build green buildings or retrofit existing buildings to meet better environmental standards. LEED certification is measured in points and it is based on how much a building reduces operating costs and overall impact on the environment.

LEED for New Construction and Major Renovations certifications are awarded according to the following scale:

- Certified 40–49 points
- Silver 50–59 points
- Gold 60–79 points
- Platinum 80 points and above

RESYSTA can contribute points as follows:

Materials & Resources

MR Credit 6 "Rapidly Renewable Materials" – Up to 1 point
*MR 5 (based on project location and U.S. production location) – **Up to 2 points**

Indoor Environmental Quality

EQ Credit 4.2 "Low-Emitting Materials: Paints & Coatings" – **Up to 1 Point**

Innovation & Design Process

ID Credit 1– "Innovation in Design" – **Up to 1 Point**

Categories

Sustainable Sites - 26 Possible Points
Water Efficiency - 10 Possible Points
Energy and Atmosphere - 35 Possible Points
Materials and Resources - 14 Possible Points
Indoor Environmental Quality - 15 Possible Points

Innovation in Design - 6 Possible Points
Regional Priority - 4 Possible Points

RESYSTA BY TREE PAL

EST. 1998

TREE PAL

WOOD IMPORT & SUPPLYING SP LLC

Resysta®
THE BETTER WOOD

Email: info@tree-pal.com Tel: +971-2-2076724
Level 1, Al Bateen Tower C6 Bainuah, Street 34, Abu Dhabi, U.A.E. P.O. Box 3938